HARRISONIAN 1952

June Angarole

To June,
May you have
all the luck in the
future years in band.
Love
Dorothy Kriz
(3rd per.)

Good Luck
Dan
Dobek

Good Luck
to a nice girl
Jim Hen...

Hi Naybor
Lots of love
& luck from
me to you
Bab

Good luck to
a Band Room
friend
Bob

June,
Best Luck to
the best
clarinet
player in
our band
Gloria

Best
to a

A YEARLY RECORD

OF THE SCHOOL

AND ITS ACTIVITIES

HARRISON

HIGH SCHOOL

CHICAGO

FOREWORD and DEDICATION

We present this 1952 edition of the Harrisonian to the graduating seniors. We hope that it will remain a cherished reminder of happy memories to them, long after the sharp scythe of Father Time has severed these scenes from their minds.

To Harrison High School and its projected rehabilitation, we, the class of 1952, dedicate this annual. We sincerely hope for its rapid and successful completion.

It is our desire that future Harrisonites may have a fine modern school building in which they may add strong links to the never-ending chain of knowledge.

PRINCIPAL'S MESSAGE

The rehabilitation of Harrison Technical High School which is scheduled to begin this year will mark a milestone in the history of this great institution. The school was formally opened in September, 1909 with Mr. Frank L. Morse as principal and a faculty of nine teachers in the Farragut High School. The school occupied the present building in May, 1914. At the time of its occupancy, Harrison Technical High School was considered one of the finest in the country, costing the taxpayers approximately $1,500,000. The annex was added about 1921. The building was quickly filled and during the greater part of its history experienced considerable overcrowding, leading to agitation for additions and extentions to take care of the increased enrollment. The present building program aims at remodeling, rebuilding and repairing the original structure so it can more adequately meet the modern educational requirements of its present student body and will cost considerably more than the original structure.

Ross Herr

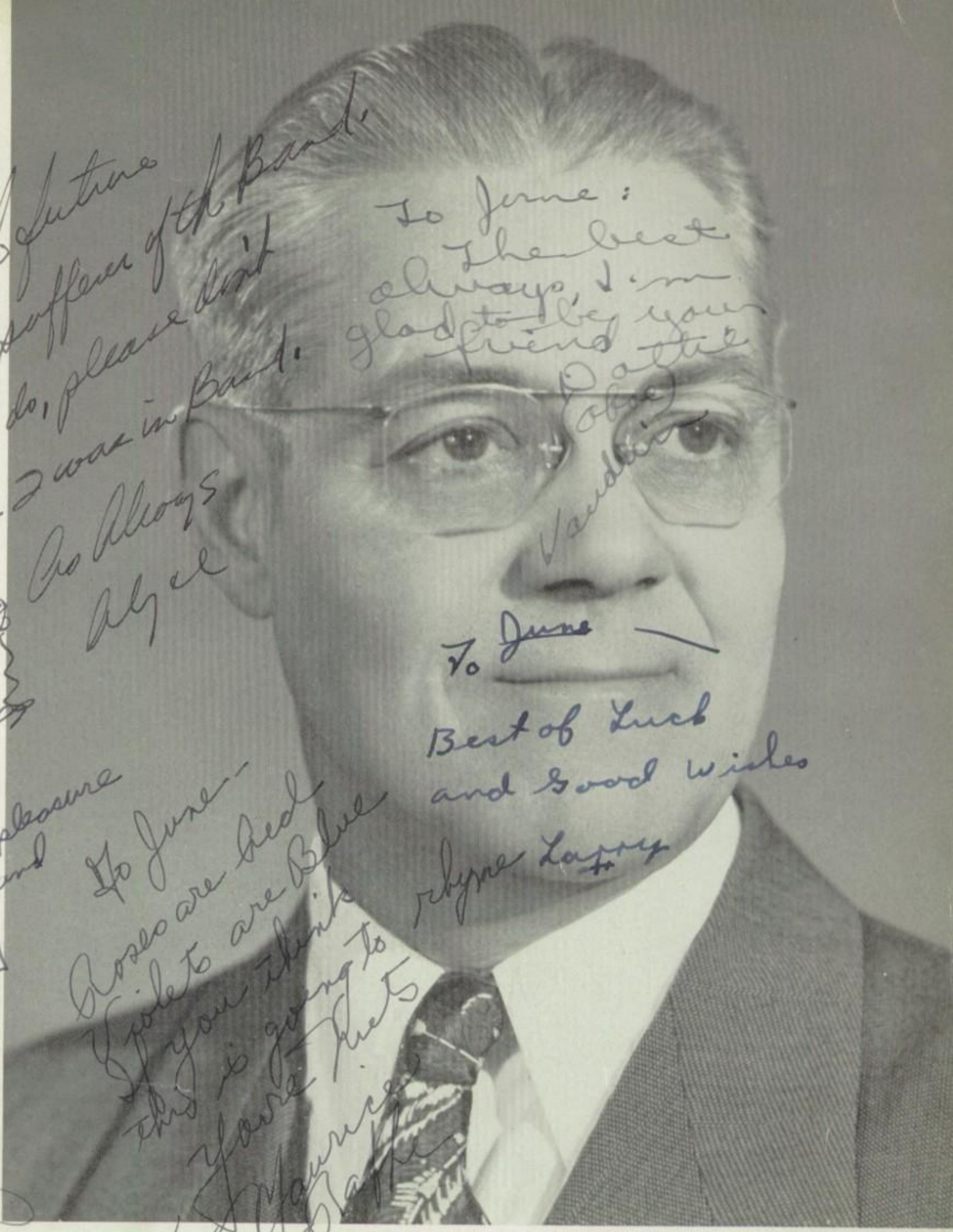

MR. ROSS HERR
Principal

OFFICE STAFF

MARRIANNE BYRNE
ADELAIDE GORMAN
VIRGINIA WALSH
CATHERINE WITMER
EDNA DILLON (Not photographed)

CONTENTS

ADMINISTRATION
SENIORS
R. O. T. C.
ACTIVITIES
ATHLETICS

Directing personnel

ASSISTANT PRINCIPAL

MR. ELMER E. HAWKINS

Mr Hawkins has added to his many attainments the handling of organization supervision under the direction of Mr. Herr. The faculty and students are grateful for his efficient administration.

ADMINISTRATION

The duties of the administrative aids serve as a motivating force in the school as a whole. Their duties vary, but their main purpose is to make the school function properly. Problems may be discussed freely with any of these counselors as they are here to help.

IDA B. FALLS
Attendance Counselor

JAMES MACGOWAN
Adjustment Counselor

MANILA CHESHIRE
Placement Counselor

MAURICE GILES
Superintendent of Shops

HARRIET W. BISSELL
Registrar and Discipline Counselor

ART AND MUSIC

HARRIS V. BERGH

EARL R. BORG

JOSEPH F. EWALD

HALLIE I. MINOR

HELEN B. SCANLON

KATHERINE M. WILLIAMS

Appreciating the intricacies of the Fine Arts

HARRIET W. BISSELL
DOROTHY E. BRENNER
HELEN BRESEE
ELEANOR M. BURGESS

•

MAE L. CUNNINGHAM
ELSIE R. FOX
FLORENCE HOFFMAN
ESTHER H. JACOBSON

CATHERINE MAHONEY
HELEN O'DAY
CATHERINE M. O'ROURKE
MARGARET B. SEVICK

•

FLORENCE T. SKIDMORE
GRACE M. THRANE
ELSBETH WAGNER
SYLVA M. WOOD

ENGLISH and FOREIGN LANGUAGE

COMMERCIAL

SYLVANCES E. ADAIR

SYLVIA BUNTMAN

LUCILLE J. DI BONA

MARGARET F. GUINANE

OTIS F. HAMILTON

EDITH R. McNAIR

AGLAIA RECKLING

JESSIE E. STEELE

RUBY R. WARD

• • •

EVA B. CAPPETTA
CHARLES JICHA
ELSA G. KOEBER
ALICE M. McGREGOR
JUNIA N. MacMILLIAN

R. CHASE PHIPPS
ELSIE SEATON
BERTHA SHAYKIN
BESSIE SLUTSKY
IDA WEINER

SOCIAL STUDIES

Learning the art of homemaking

WOODRUFF ALMLOF
D. M. BASSETT
JOAN E. CHIOLES
DAVID C. CLAUSEN
BYRON ELLIS
GERALD J. HASTEROK
ESTHER M. JOHNSON

•

JAMES E. JURKA
ANNE LANDA
WILLIAM J. LISKA
MARY A. NARIC
THOMAS H. NICOLL
ELIZABETH O'BRIEN
JOHN PAULY

•

DONALD J. RACKY
WALTER M. RENNIE
CARL F. SCHUESSLER
DAVE SILVERMAN
BRIDGET R. TAHENY
WILLIAM W. WEISER

TECHNICAL

PHYSICAL EDUCATION

VIRGINIA BURNS
NELSON L. BURTON
ROBERT F. DOUGHERTY

•

MAURY H. FRIEDMAN
MAE R. KAZDA
WILLIAM J. LUDWIG

•

DOROTHY L. McHUGH
GWENDOLYN G. MILLER
MARVIN M. PERLSTEIN

•

HARRY ROBBINS
JOHN ROONEY
WILLIAM E. WOODROW

Analysing problems of health

MATHEMATICS

PETER ANDRIS
J. AGNES COBB
LEO LEJECK

HIRAM K. LOOMIS
EMILY MAREK
IRA OERTLI

ELSIE SMITH
LOUETTA WOOLFENDEN
EILEEN C. ZACHER

OSCAR L. BEYLER
OTTO F. DUDA

•

BERNARD B. KAPLAN
JOHN G. Mc CLELLAN

•

MARY E. MYERS
CECILIA H. O'BRIEN

•

LYLE J. PLETCHER
LEO L. ZINDELL

Collecting science exhibits

SCIENCE

In Memoriam

MRS. MARY HUNTER

MISS MARIE L. GANNON

Mrs. Mary Hunter's death, October 4, 1951, shocked her friends and students. Mrs. Hunter first taught at Harrison in September, 1922. She eagerly served on many committees and was active in social service work in the community. The Mary Hunter Memorial Library is a tribute to this fine teacher.

Before **Miss Marie L. Gannon's** untimely death, October 31, 1951, she helped her students to become successful in the business world. Miss Gannon will long be remembered by the faculty and students.

RETIRING FACULTY

MR. JOHN H. McCLELLAN

MRS. FLORENCE SKIDMORE

MR. WOODRUFF ALMLOF

MR. WALTER M. RENNIE

Mr. McClellan has taught physics ever since he was assigned to Harrison in 1915. His thirty-seven-and-a-half years at Harrison have been happy ones. Mr. McClellan will enter the business world upon his retirement.

Mrs. Skidmore was assigned here as a Latin teacher in 1914. During her teaching career, she has been active in school affairs until her retirement in February, 1952. Students will recall her as a wonderful teacher and person.

Mr. Almlof started teaching in 1912, and was assigned to Harrison in 1913. He has seen Harrison under all conditions, and we are grateful for his many contributions. He plans to retire to a farm in upper Michigan.

Mr. Rennie, after having taught in the Chicago schools since January, 1922, came to Harrison in 1947. Many students have learned the fundamental concepts of building radios in Mr. Rennie's classes. We wish him success in any plans he has for the future.

PARENT TEACHERS ASSOCIATION

Theme: "LEARNING FOR FUTURE KNOWLEDGE"

OFFICERS:

Mrs. Edward Nemec ..... President
Mrs. Fred Bobruk ..... First Vice-President
Mr. Ross Herr ..... Second Vice-President
Mrs. Robert F. Dougherty ..... Recording Secretary
Mrs. C. Berg ..... Corresponding Secretary
Mrs. Anna Mays ..... Treasurer

The aim of the Parent-Teachers Association is: to carry on constructive work for the betterment of parenthood, home, school, and community; to help raise the standards of mental, emotional, and spiritual health, and to cooperate with the principal and teachers in promoting the best interests of the school and community.

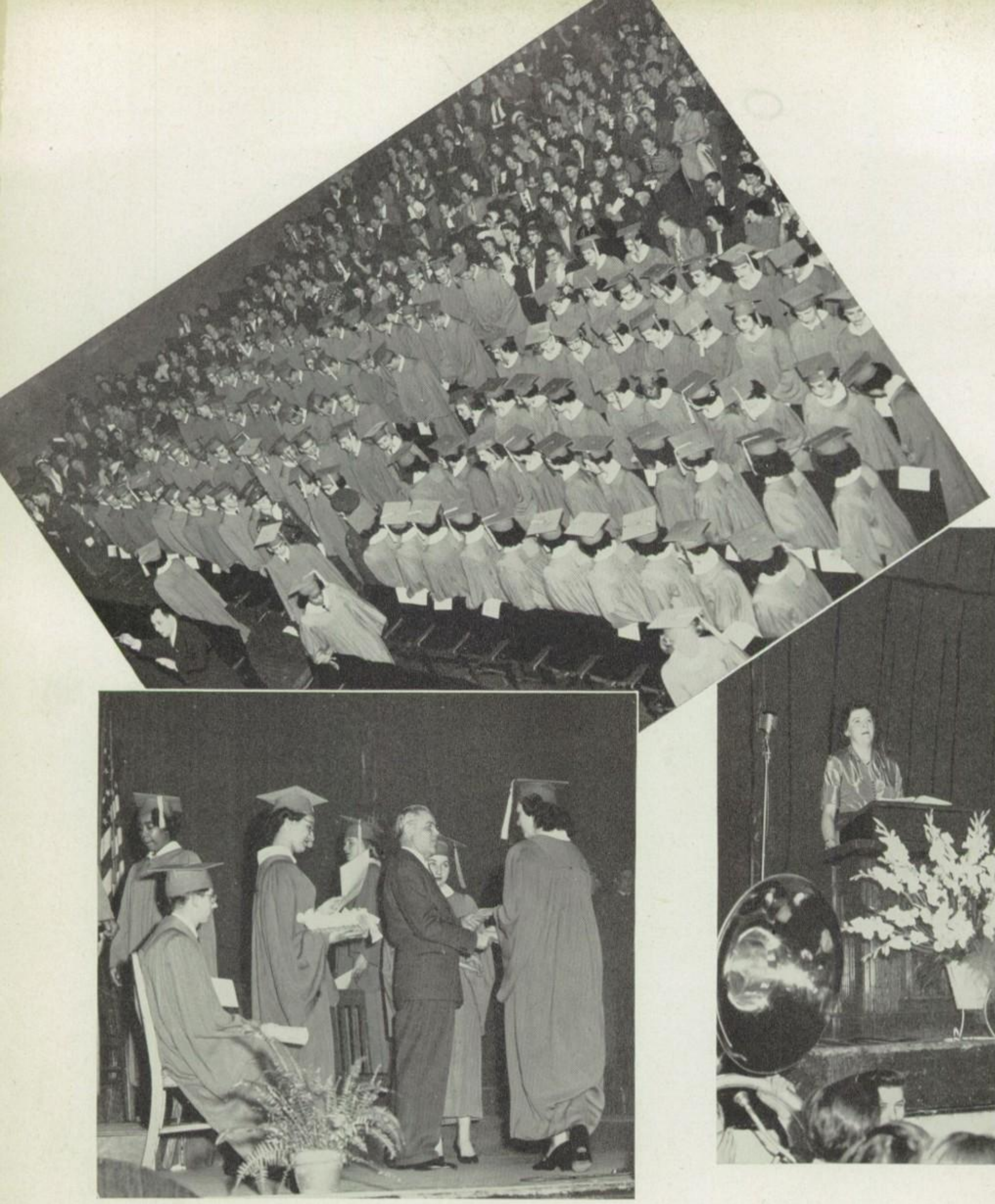

Senior Class 1952

CLASS OFFICERS

JANUARY, 1952

ROBERT BARINEK
President

KAY DAWSON
Vice-President

ARLENE SILVER
Secretary

KENNETH SKOPEC
Treasurer

CLASS SPONSOR

DOROTHY L. McHUGH

COMMITTEES

MOTHERS TEA

Mrs. Katherine Williams—Sponsor
Dorothy Greico—Chairman
Lucy DiVito—Co-Chairman

PROM COMMITTEE

Miss Elsie Fox—Faculty Advisor
Eugene Urbaniec—Chairman

FINANCE COMMITTEE

Miss Dorothy L. McHugh—Sponsor
James Kral—Chairman

COLOR-FLOWER-MOTTO-SONG COMMITTEE

Mrs. Katherine Williams—Sponsor
Ann Maniacek—Chairman

CAP AND GOWN

Miss Bridget Taheny—Sponsor
Edward Jaworski—Chairman

LUNCHEON COMMITTEE

Miss Bridget Taheny—Faculty Advisor
Leona Johnson—Chairman
Janice Marek—Co-Chairman

RING COMMITTEE

Miss Dorothy L. McHugh—Sponsor
Sheldon Saruk—Chairman

SOCIAL COMMITTEE

Miss Anne Landa—Sponsor
Jesse Munoz—Chairman

SENIOR COUNCIL

Miss Dorothy L. McHugh—Sponsor
Richard Rylewicz—Chairman

GIFT COMMITTEE

Miss Anne Landa—Sponsor
Carl Kramp—Chairman

GRADUATION COMMITTEE

Miss Alice McGregor—Sponsor
Dolores Salerno and Richard Benda—Co-Chairmen

3A DINNER DANCE

Miss Dorothy L. McHugh—Sponsor
Nancy Golterman—Chairman

CHRISTMAS COMMITTEE

Miss Elsie Fox—Sponsor
Darlene Megrant—Chairman

ADAMIK, MARGARET Student Helper; Library Helper; Girls' Chorus; GAA.

AKRAMOVICH, DOLORES Girls' Baseball, Co-Captain; Student Helper; GAA, Delegate; Volley Ball; Banquet Committee; Office Helper; Senior Play; Dramatics Club; Home Nursing; Hall Guard.

ALBRECHT, ARLENE ELEANORE Girls' Chorus; GAA; Honor Society Treasurer; Volley Ball; Softball; Student Helper; Secretary, Registration Club; "H" Club; Senior Play; Senior Council; Student Council; Herald Staff; Dramatics.

•

AVILA, HELEN Office Helper; Student Helper; GAA, Delegate; Volley Ball, Captain; Baseball, Captain; Hall Guard; Dramatics.

AVINO, ANGELINE FRANCES Hall Guard; Senior Play; Student Helper; Gift Committee; Home Nursing; GAA, Delegate; Dramatics.

AYALA, MIKE BEN Masque and Gavel; Herald Staff, Assistant News Editor; Harrisonian Staff; Registration Club; Intramural Sports; Fire Guard; Student Helper; Prom Committee; Hall Guard.

•

BACHINI, RUSSELL A. Intramural Sports; Boys' Volley Ball, Baseball; Program Committee; Harrison Herald Delegate.

BARCE, DOROTHY D. Volley Ball; Baseball; Dramatics Club; Senior Play; Hall Guard; Home Nursing; Student Helper; Main Office Helper; Program and Platform Committee; GAA.

BARINEK, BOB F. 4A Class President; Honor Society; Masque and Gavel; Blue and Gray; Senior Play; A Cappella Choir; Herald Staff; 3A Dinner Dance Committee; Ring Committee; Gymnastic, Track Team.

•

BATTISTONI, JAMES LOUIS Student Council; Intramural Sports; Hall Guard.

BENDA, RICHARD RUSSELL ROTC; Blue and Gray; Hall Guard; Program Committee, Chairman; Senior Play; President, Advanced Art Club; Movie Operator; Art Editor, Harrisonian; Masque and Gavel; Advanced Art Club.

BENSON, SHIRLEY M. Student Helper; Registration Helper; GAA, Delegate; Volley Ball; Dinner Dance Committee; Mothers' Tea Committee.

•

BIENIEK, JOSEPH Hall Guard, Lieutenant; Intramural Sports; Band; Senior Council; Dramatics.

BONDELLI, JACK A Cappella Choir; Blue and Gray; Division President; Herald Delegate; Gym Helper; Finance Committee; Division Treasurer; Stage Crew; Choir.

BORDOSHUK, ELSIE JOYCE Hall Guard; Softball; GAA; Color, Flower, Motto and Song Committee; Volley Ball; Home Nursing.

•

BRUZZINI, ALBERT VICTOR Hall Guard; Intramural, Softball, Volley Ball, Football; Cap and Gown Committee; Senior Play; Harrisonian, Herald Delegate.

BURZINSKI, GEORGE L. Volley Ball; Basketball; Softball; Football; Hall Guard; Ring Committee; Cap and Gown Committee.

CAITHAML, ART Blue and Gray; Varsity Baseball; "H" Club; Movie Operator; Program Committee; Intramural Sports.

CAVICO, CAMILLE MARIE Prom Committee; GAA; Dramatics Club; Student Helper; Girls' Bowling Team; Hall Guard.

CETIN, LORRAINE A. Intramural Volley Ball; GAA; "H" Club; Bowling Team; Student Helper; Herald Staff; Dramatics; Senior Play; Student Council.

CHERRIE, TOM Crane: Judge of Superior Court.

•

COPERSMITH, GERMAINE Concert Band; Hall Guard; GAA, Delegate; Girls' Baseball, Volley Ball; Student Helper; Band Paper; Commissioned Officer.

COSENTINO, ROBERT Football; Bowling; Hall Guard; Intramural Sports; "H" Club; Social Committee.

CROCCO, LORRAINE Hall Guard; Student Helper; GAA; Color, Flower, Motto, and Song Committee; Home Nursing; Office Helper; Division Delegate; Senior Show.

•

DAGRAS, LAVERNE ANTOINETTE Hall Guard; Registration Club; Library Club; "H" Club; GAA; Volley Ball; Social Committee; Co-News Editor, Herald; Senior Show; Girls' Bowling; Vice-President, Masque and Gavel.

DAWSON, KAY B. Hall Guard; Student Helper; Volley Ball; Division Team; Class Vice-President; Aqua Belles; GAA; Registration Club.

DE SUNO, MIKE Football Team; Gymnastics Team; Intramural Basketball, Volley Ball, Softball, Football.

•

DILLMAN, BEVERLY GAA; Student Helper; Gift Committee; Senior Play; Volley Ball; Baseball; Home Nursing.

DI VITO, LUCY A. Hall Guard; Volley Ball; Home Nursing; Senior Show; Softball; Mothers' Tea (Co-Chairman); Masque and Gavel; GAA, Alternate.

DOBEK, STANLEY Major ROTC; Honor Society; Blue and Gray; Stage Electrician; Fire Guard; Rifle Team; Exhibition Drill Team; Picked Platoon; Intramural Sports.

•

EBERSTEIN, DAVE Finance Committee; Intramural Sports; Volley Ball, Football, Baseball.

ECCARIUS, LILLIAN E. Hall Guard; Registration Club; Program Committee; GAA; Senior Show; Home Nursing.

EVANS, DOROTHY A. Hall Guard; Girls' Chorus; Honor Society; Masque and Gavel; GAA; Harrisonian Staff; Co-News Editor; Volley Ball Team; "H" Club.

•

FABIS, JEANETTE Hall Guard; GAA, Delegate; Home Nursing; Band; Bandurama Staff; Color, Flower, Motto and Song Committee.

FERFETSKI, EUGENE Senior Council; Exchange Editor, Herald Staff; Harrisonian; President, Registration Club; Hall Guard; Student Helper; Intramural Football, Volley Ball.

FERRETT, RAYMOND Kelly: Rifle Team; Hall Guard; ROTC; Division President, Vice-President. Harrison: Fireguard; ROTC; Color, Flower, Motto and Song Committee.

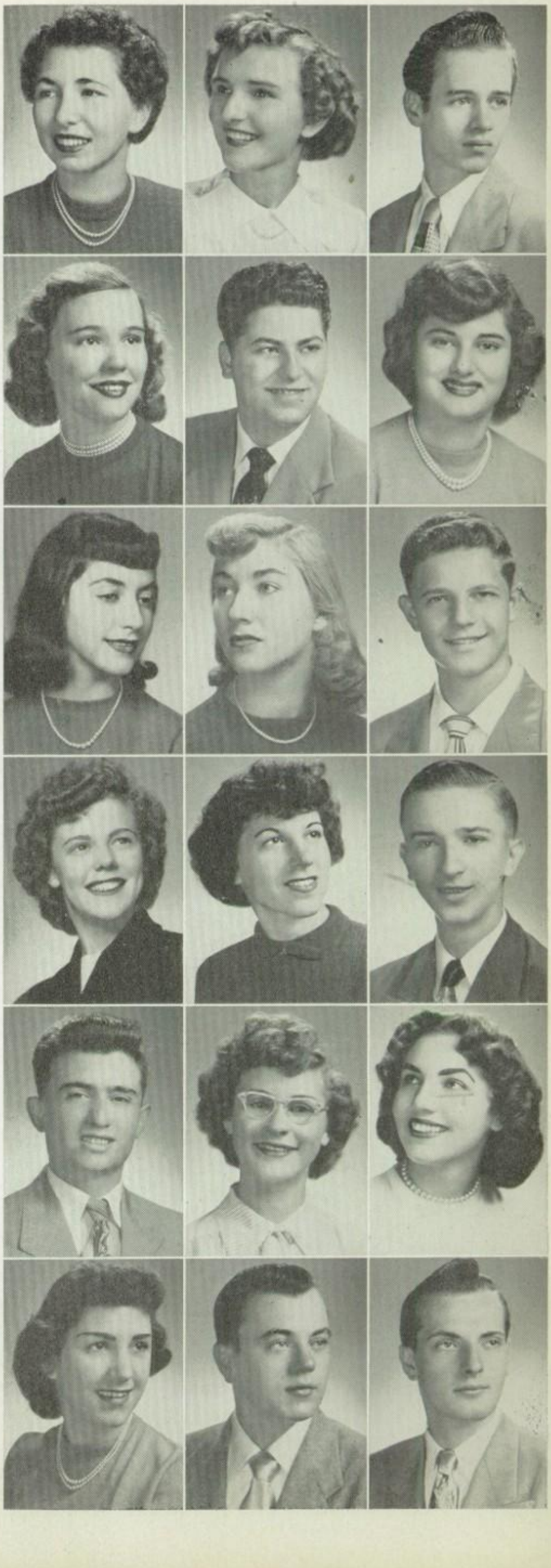

FOSCO, ROSE Hall Guard; Softball; GAA Delegate; Dramatics Club; Senior Play; Home Nursing.

GARVEY, ROSEMARIE C. Social Laboratory Hostess; GAA; 109 Helper; Gym Helper; Gift Committee.

GECIC, ISADORE JOHN Blue and Gray; Herald Staff; 109 Helper; Intramural Volley Ball; Cap and Gown Committee.

•

GELB, EUGENE Hall Guard; Intramural Sports; Herald Delegate; Cap and Gown Committee.

GIAMPA, EDDIE Crane: Hall Guard; Gymnastic Team.

GINI, BRUNO EDWARD Boys' Chorus; Hall Guard; Blue and Gray; Intramural Sports; Gift Committee.

•

GOEHLICH, RONALD J. Hall Guard, Captain; Student Helper, 109; Honor Society; ROTC; Banquet Committee; Harrisonian Art Editor; Registration Club; Art Club.

GOLINSKI, EDNA Student Council; Masque and Gavel; GAA; Softball; Volley Ball; Student Helper; Office Helper; Mothers' Tea Committee; Herald Delegate; Dramatics Club; Hall Guard.

GOLTERMAN, NANCY LOIS Hall Guard; Dinner Dance; Volley Ball; Softball; GAA; "H" Club; Student Helper; Division Delegate; Prom Committee; Dramatics Club; Home Nursing.

•

GONZALEZ, ELEANOR GAA, Delegate; Student Helper; Hall Guard; Banquet Committee; Registration Club.

GRAY, EVA Choir; Student Helper; GAA.

GREICO, DOROTHY ANN 3A Dinner Dance Committee; Girls' Chorus; Masque and Gavel, Secretary; Feature Page Editor, Herald Staff; Mothers' Tea Co-Chairman; Dramatics Club; Senior Show; Student Helper; Division Delegate; Volley Ball; Softball; Herald Delegate; GAA.

•

HARRAST, LEON E. Intramural Volley Ball, Basketball; ROTC; Band; Bowling Team; Section Leader; Office Finance Committee; Picked Platoon; Honor Roll.

HEJL, ALLAN Intramural Football, Basketball, Volley Ball, Softball; Hall Guard.

HOFRICHTER, RICHARD ROTC Lt. Colonel; Battalion Commander; Picked Platoon Leader; Assistant Fire Marshall; Exhibition Drill Team; Stage Electrician; Recording Secretary, Blue and Gray; Program Committee.

•

HOUSA, RICHARD GEORGE Intramural Softball, Volley Ball, Football; Track Team; Finance Committee.

JASO, JOHN EMIL Hall Guard; Finance Committee; Intramural Football, Baseball.

JAWORSKI, EDWARD MARTIN Student Council; Intramural Sports; Hall Guard; Movie Operator; Chairman, Cap and Gown Committee.

JOHANES, DOROTHY GAA; Masque and Gavel; Dramatics; Ring Committee; Herald Staff, Assistant Variety Editor; Harrisonian Staff; Student Helper; Mothers' Tea Committee.

JOHNSON, LEONA MARIE Student Helper; Intramural Volley Ball, Softball; GAA; "H" Club; Co-Chairman, Banquet Committee; Girls' Sports Editor, Herald; Senior Play.

JOHNSON, MARLENE ANN Social Laboratory Hostess; Platform Committee; Hall Guard; GAA; Volley Ball; Literary Club; Student Helper.

•

JONES, JIMMIE T. Football; Senior Council; Hall Guard; Blue and Gray; Intramural Basketball, Baseball, Football.

JONES, LOTTIE Honor Society; Hall Guard; GAA; Softball; Library Helper; Student Council; Herald Staff; Social Lab Hostess; Finance Committee; Herald Delegate.

JUNEAU, WILLIAM Band; Band Officer; Section Leader; Band Club; Platform Committee; ROTC; Intramural Sports; Orchestra.

•

KAPLAN, BARBARA HELEN Dinner Dance Committee; Honor Society; Registration Club; Mothers' Tea; Volley Ball; Softball; GAA, Delegate; Senior Show; Home Nursing; Student Helper.

KARABEDIAN, OSANNA S. GAA; Student Helper; Senior Council; Ring Committee; Registration Club.

KLBECKA, JOHN J. Hall Guard; Basketball, Captain; Football; Secretary, Blue and Gray; Intramural Sports; Student Helper; Program Committee.

•

KNIGHT, MATTIE LAVERNE GAA.

KOZAK, DARLENE JEANETTE Masque and Gavel; Girls' Chorus; Girls' Bowling Team; Harrisonian Staff; Division Volley Ball Captain; Softball; Orchestra, Pianist; Mothers' Tea Committee; Dramatics Club; Senior Show.

KRAL, JAMES Honor Society; Treasurer, Blue and Gray; Vice-President, Student Council; "H" Club; Movie Operator; Intramural Volley Ball, Softball, Basketball, Football, Baseball; Student Helper; Cross Country Track.

•

KRAMP, CARL J. Editor in Chief, Harrison Herald; Co-Captain Senior Swim Team; Vice-President, A Cappella Choir; Blue and Gray; Chairman, Gift Committee; "H" Club; Intramural Sports.

KRCELIC, ANTHONY HENRY Boys' Chorus; Booster Club; Hall Guard; Vocal Competition, Soloist; Platform Committee.

KRICHEVSKY, JOSEPH Swimming Team; Hall Guard; Boys' Chorus; A Cappella Choir; Senior Play; Intramural Baseball, Football, Basketball, Volley Ball; Christmas Tree Committee; 3A Dinner Dance Committee.

•

KRIEGER, ROSE MARIE Registration Club; Mothers' Tea Committee; Volley Ball, Softball; GAA; Senior Show; GAA Alternate; Home Nursing; Student Helper.

KRITSELIS, MARY GAA Delegate; Hall Guard; 3A Dinner Dance Committee; Banquet Committee; Dramatics; Student Helper.

KUBESH, MILDRED HELEN Honor Society; Banquet Committee; Secretary, Social Laboratory; Secretary, Library; A Cappella Choir; Office Helper; Registration Club; GAA Delegate, Alternate; Student Helper.

LA MONICA, JOHN F. Intramural Football, Softball, Volley Ball, Basketball; Student Helper.

LATORRE, STELLA GAA; Hall Guard; Platform Committee; Student Helper; Dramatics.

LAWRENCE, ANDREW Co-Variety Editor; Herald Staff; Senior Play; Dramatics Club; Prom Committee; ROTC; Intramural Baseball, Football.

•

LEON, LILLIAN Honor Society; GAA; Librarian; Harrisonian Delegate; Student Helper; Hall Guard; Herald Delegate; Home Nursing.

LINKA, DONALD CHARLES ROTC Band; Band; Orchestra; Hall Guard; Intramural Softball, Football, Basketball, Volley Ball; Student Helper.

LUKES, RICHARD LEROY Boys' Chorus; Student Helper; Registration Club; Intramural Softball, Volley Ball; Football; Platform Committee.

•

MADER, PATRICIA A Cappella Choir; Boosters Club; GAA; Hall Guard; Student Helper; Herald Delegate; Home Nursing; Color, Flower, Motto and Song Committee; Softball; Volley Ball; Senior Show.

MANIACEK, ANN S. Honor Society; Harrisonian, Literary Editor; Chairman, Color, Flower, Motto and Song Committee; Softball, Captain; Volley Ball; Registration Club; Student Helper; GAA Delegate, Alternate; Herald Delegate.

MAREK, JANICE M. Girls' Chorus; Masque and Gavel; Booster Club; Secretary, Honor Society; Harrisonian Staff; Secretary, Social Laboratory; Co-Chairman, Banquet Committee; "H" Club; Intramural Softball; Senior Show.

•

MARTINEC, RICHARD ANTON Concert Band, Officer, Section Leader; Orchestra; Prom Committee; Ring Committee; Blue and Gray; Intramural Sports; Division President; Student Helper.

MARTINI, EUGENE Hall Guard; Student Helper; Intramural Football, Basketball, Volley Ball; Banquet Committee.

Mc CLEAN, WILLIAM JOHN Football, Varsity; Bowling; ROTC; Picked Platoon; Hall Guard; Rifle Team; Social Committee.

•

Mc FARLANE, BONNIE GAA; Student Helper; "H" Club; Herald Delegate; Softball; Volley Ball; A Cappella Choir; Masque and Gavel; Banquet Committee; 109 Helper.

MEGRANT, DARLENE THERESE Hall Guard; GAA; "H" Club; Bowling Team; Intramural Baseball, Volley Ball; Student Helper; Band.

MERTIC, DON EDWARD Senior Council; Honor Society; 3A Dinner Dance Committee; Hall Guard; Herald Staff; Student Helper; Harrisonian Delegate; Track Team; Registration Club; Herald Delegate; Intramural Sports.

•

MICUS, P. ROGER Orchestra; Concertmaster, President; Stage Crew: Chief Electrician; Harrison Herald Photography Editor; Program and Platform Committee; Senior Show; Class Movie Operator; Solo Contest; Student Helper.

MIOLLI, ELAINE Social Laboratory Attendance Secretary; Honor Society; 109 Helper; Gym Helper; 3A Dinner Dance Committee; GAA; Gift Committee.

MUNOZ, JESS RALPH Herald Staff, Co-Boys' Sports Editor; Social Committee, Chairman; Vice-President, Masque and Gavel; ROTC; Hall Guard; Ring Committee; Harrisonian Staff; Intramural Sports; Student Helper; Senior Staff.

NESPER, ROBERT W. Boys' Chorus; Student Council; Senior Council; Football Team; Herald Staff, Co-Sports Editor; Intramural Sports; Blue and Gray.

NORK, MILLICENT Masque and Gavel; Mothers' Tea; 3A Dinner Dance Committee; Senior Show; A Cappella Shoir, Ass't Treasurer; Student Helper; Registration Club; Bowling Team; GAA Delegate.

ORIA, SARAH RAMONA Concert Band; Band Competition; Commissioned Officer; Girls' Bowling; Bowling Banquet; Hall Guard; GAA; Student Helper; Harrisonian Staff; Color, Flower, Motto and Song Committee; Bandurama.

•

ORSENO, JEANETTE GAA; "H" Club; Bowling Team; Bowling Secretary; Hall Guard; Student Helper, Gym; Volley Ball; Cap and Gown Committee.

PACKOWITZ, NORMAN Hall Guard; ROTC; Wrestling Team; Intramural, Football; Finance Committee.

PERRY, CONCETTA M. Senior Prom Committee; Student Helper; Hall Guard; Registration Helper; Volley Ball; GAA; Boosters' Club.

•

PHILLIPS, DOLORES GAA; Student Helper; Hall Guard; GAA Delegate; Gift Committee; Dramatics.

PIANE, GLORIA R. Student Helper; Registration Helper; Volley Ball; GAA, Alternate; Senior Banquet; Honor Society.

PROKOP, ANNA MAE GAA; Social Laboratory, Vice-President; Senior Show; Masque and Gavel; Prom Committee; Home Nursing; Library Helper; 109 Helper; Softball; Student Helper; Volley Ball.

•

QUILICI, JEANETTE M. Girls' Chorus; Masque and Gavel; GAA; Bowling Team; Bowling Banquet; 109 Helper; Social Laboratory Hostess; Mothers' Tea Committee.

RIBICH, AL Concert Band; ROTC; Band Paper Staff; Swing Band; Concert Orchestra; Volley Ball Champs; Intramural Sports; Student Helper; Band Officer; Senior Show; Dramatics.

RICHERT, GEORGE RICHARD JR. Track; Cross-Country; Intramural Football, Baseball, Volley Ball, Basketball; "H" Club; Senior Play; Hall Guard; Student Helper; Color, Flower, Motto and Song Committee.

•

RIZZO, PETER EMANEUL Varsity, Track, Baseball, Football; Intramural Basketball, Football; Hall Guard; Student Helper; Orchestra; Dramatics; Senior Show.

ROSALES, ELOISE CHRIS Social Laboratory Hostess; Student Helper; Girls' Softball; GAA; Girls' Volley Ball; Hall Guard; Mothers' Tea Committee; GAA Alternate.

RYLEWICZ, RICHARD Co-Captain, Football Team; Basketball Team; Honor Society; Vice-President, Blue and Gray; Senior Council; Intramural Sports; Student Helper.

•

SALERNO, DOLORES FRANCES GAA; GAA Delegate and Alternate; Senior Student Council; Volley Ball; Dramatics; Student Helper; Hall Guard; Platform Committee.

SALKIN, FREDERIC MAURICE Student Helper; Harrisonian Delegate; Hall Guard; Office Helper; Movie Operator; Messenger; Student Welfare Delegate; Herald Delegate; Student Council.

SARUK, SHELDON SONNY Hall Guard; Student Helper; Intramural Softball; Band; ROTC Band; Band Club; Senior Show; Chairman, Ring Committee; Captain in Band; Dramatics; Dance Band.

SCHIFLER, DIANA M. GAA; Volley Ball; Baseball; Hall Guard; Student Helper, Office Helper; Senior Student Council; Dramatics; GAA Delegate.

SCHNEIDER, JEROME Kelvyn Park: ROTC; Football. Harrison: Basketball; Hall Guard; Baseball; Student Helper.

SCHNEIDER, SHELDON TED Concert Band, ROTC Band; Concert Orchestra; Harrison Concert String Octet; Band Officer; Swing Band; Intramural Sports.

•

SCHREINER, JOHN W. Intramural Volley Ball; Softball; Basketball; Football; Harrison Herald; Track Team.

SCOGLIO, FRANK M. Concert Band; Band Officer; Orchestra; A Cappella Choir, President; Color, Flower, Motto and Song Committee.

SETLA, LEONARD Intramural Volley Ball, Softball, Basketball; Football; Baseball; Student Helper; Track; Movie Operator.

•

SHIFFER, DOLORES M. Student Helper; GAA; Main Office; 109 Attendance Office Helper; Home Nursing.

SILVER, ARLENE Senior Class, Secretary; Honor Society; Social Laboratory President; Masque and Gavel; Library Helper; Senior Show; Herald Staff, Variety Editor; Harrisonian Staff; GAA; Senior Council.

SIML, CHARLENE MYRA GAA Delegate, Alternate; Student Council; Social Committee; Hall Guard; Volley Ball; Softball; Herald Delegate; Student Helper.

•

SIMPSON, SHIRLEY ANN A Cappella Choir; Student Helper; Mothers' Tea Committee; GAA, Delegate, Alternate; Softball, Volley Ball Teams; Registration Club; Junior Red Cross.

SKOPEC, KENNETH ANTHONY 4A Class Treasurer; Honor Society; Harrison Herald Public Relations, Manager; Blue and Gray; Concert Band; Band Major; Registration Club; Hall Guard; Intramural Sports.

SPRAVKA, EVELYN B. Girls' Chorus; Hall Guard; "H" Club; Honor Society; Masque and Gavel; Herald Staff; Student Helper; Vice-President, Social Laboratory.

•

STANKUS, JOANNE Honor Society; Harrisonian Staff; Co-Feature Editor, Herald; Social Laboratory Hostess; Senior Council; Masque and Gavel; "H" Club; Dramatics; GAA, Delegate; Registration Club; Band; Advisory Staff.

STEIN, ALAN JAY President, Masque and Gavel; Concert, Dance, ROTC Bands; Dramatics; Advanced Art; A Cappella Choir; Boys' Chorus; Orchestra; Band Officer; Drum Major; Student Arranger; President, Band.

SUPRUN, JEAN L. Student Helper; Hall Guard; GAA; Volley Ball Team; Softball Team; Aquabelles; Social Committee.

•

SVANCARA, ANN L. Honor Society; Harrisonian Staff; Prom Committee; Ring Committee; 3A Dinner Dance Committee; Division Secretary; GAA, Delegate, Alternate; Hall Guard; Student Helper; Division Softball, Volley Ball.

SWANSON, MARVIN EARL Hall Guard; Intramural Volley Ball, Softball, Football; Social Club.

TADEO, RAUL Cross-Country, Captain; Track Team; Treasurer; Masque and Gavel; "H" Club; 3A Dinner Dance Committee; Social Committee; Student Helper; Hall Guard; Senior Show; ROTC.

TARDI, ANTHONY Band; Intramural Basketball, Volley Ball, Softball, Football; Senior Show; Dramatics.

THAYER, JUNE CAROL GAA; Hall Guard; Student Helper; Girls' Chorus; Cap and Gown Committee; Home Nursing; Dramatics; GAA Delegate.

THELEN, ETHEL GAA; Student Council Delegate; Hall Guard; Home Nursing; Finance Committee; Volley Ball; Baseball.

•

URBANIEC, EUGENE ROTC Band; Prom Committee Chairman; Swimming Team; Honor Society; Blue and Gray; Student Council; Student Helper; Division President; Dance Band; Senior Show; Intramural Sports; Orchestra.

VALENTINO, FRED CHARLES A Cappella Choir; Blue and Gray; Sign Committee; Intramural Sports.

VALENTINO, GENE Hall Guard; Intramural Sports; Football; Baseball; Student Helper.

•

VELASQUEZ, VIRGINIA JEANNE Senior Prom Committee; Social Laboratory Hostess; Hall Guard; Registration Club; A Cappella Choir; Baton Twirler; Student Council; Library Club; Main Office Helper; GAA.

VILLARREAL, SHIRLEY BARBARA Hall Guard; Student Helper; Softball; GAA; Social Committee; Volley Ball.

VOREL, CHARLOTTE Student Helper; Hall Guard; Student Council; A Cappella Choir, Section Leader, Treasurer; Bowling Team; Ring and Social Committee; Masque and Gavel; GAA; GAA Delegate; Chairman, Social Committee.

•

WEINBERG, ERNIE O. ROTC: Fire Guard, Picked Platoon, Sergeant First Class, Harrison ROTC Staff; A Cappella Choir; Mixed Chorus.

WOJICK, CONSTANCE CLARA Hall Guard; Social Laboratory Hostess; Herald Staff, Circulation Manager; GAA; Mothers' Tea Committee; Masque and Gavel; Dramatics; Student Council; Registration Club.

ZELASKO, WALTER E. Cross Country; Hall Guard; Student Helper; Varsity Basketball; "H" Club; Blue and Gray; Social Committee; Honor Society; Intramural Sports.

•

ZEMAN, JACK J. President, Blue and Gray; President, Honor Society; Intramural Sports; Finance Committee; Hall Guard; Vice-President, Honor Society; Blue and Gray Dance Chairman; Ring Committee; Masque and Gavel.

ZIBRUN, GRACE L. Color, Flower, Motto and Song Committee; Hall Guard; Registration Helper; GAA Delegate, Alternate.

ZIELINSKI, CHARLOTTE ELEANOR Hall Guard; Student Helper; Harrisonian Delegate; Harrisonian Staff; GAA Delegate; Herald Delegate; Softball, Volley Ball Teams; Banquet Committee; Social Laboratory Hostess; Registration Club; Home Nursing.

•

ZIMIT, EDWARD STANLEY Hall Guard; Student Helper; Cap and Gown Committee.

ZUKOWSKI, RICHARD P. Basketball; Football; Boys' Chorus; Intramural Sports; Track; Hall Guard; Student Helper.

Class Motto:

"By Our Efforts We Hope to Rise"

SENIOR ADVISOR

Mr. Peter Andris has been the advisor of the graduating classes since 1944.

Every semester he sees that all the graduating seniors follow and meet the requirements for graduation.

Among his many jobs, he calculates each senior's rank in his respective class.

Mr. Andris is an active member in Harrison's P.T.A., and is now enrolled in Loyola University's evening graduate division.

Conferring with prospective graduates

4A SENIOR DANCE

OCTOBER 10, 1951

HARRISON GYMNASIUM

CHARLOTTE VOREL
Queen

SHELDON SAROUK
King

MISS ANNE LANDA
Sponsor

MISS ALICE M. McGREGOR
Sponsor

FALL

SENIOR PLAY

TATTLETALE

Presented in MORSE HALL

DECEMBER 5, 1951

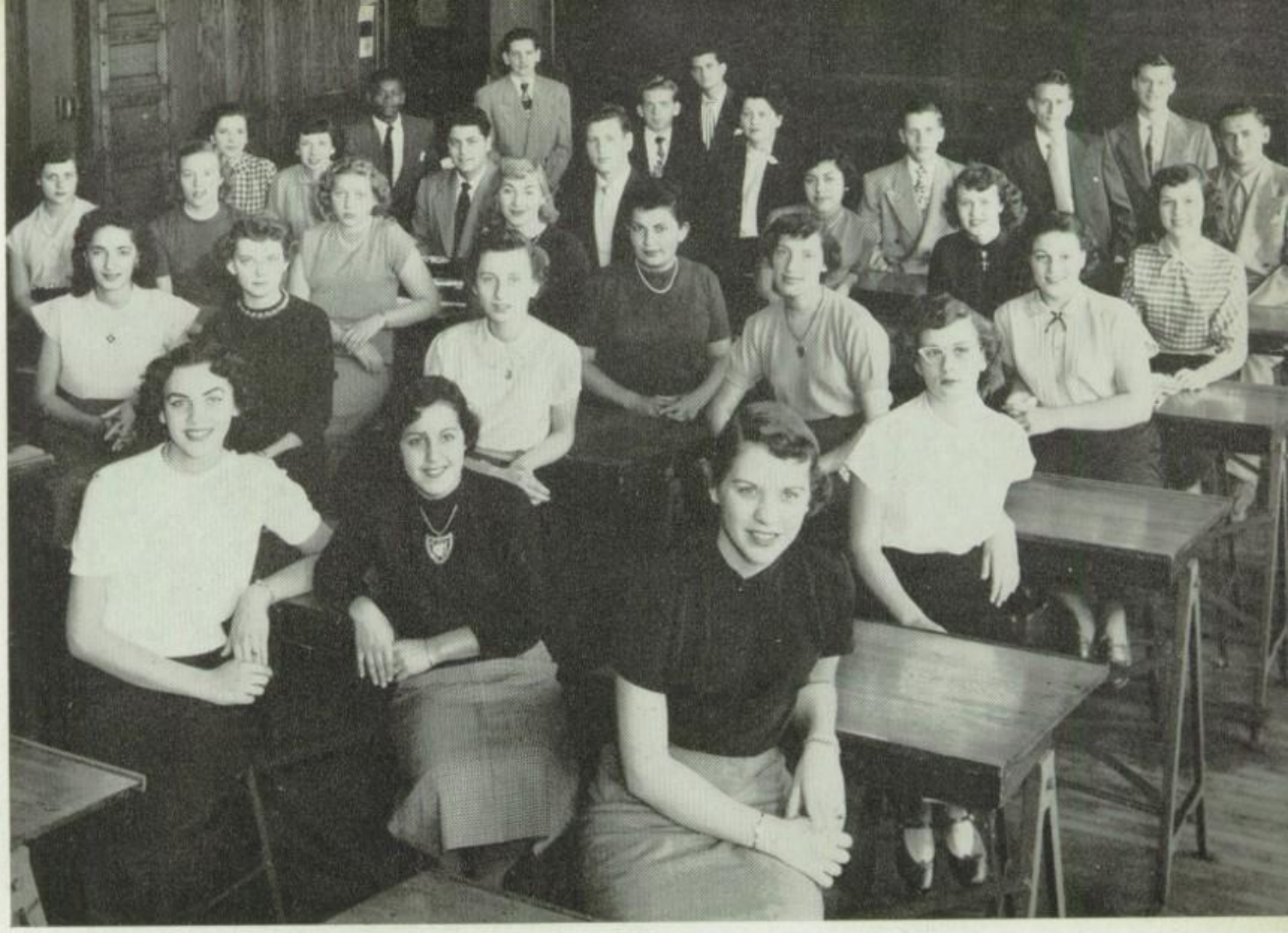

DIVISION 8-337

FALL

The time has come for Division 8-337 to bid farewell to Carter H. Our years at Harrison will long be remembered in our hearts. We are truly sorry to leave because of the many life-long friendships which we have formed since 1948.

We are all very proud of Kay Dawson, who is the Vice-President of the Senior Class of January 1952.

Carl Kramp has achieved his goal and become our prominent editor-in-chief of the school newspaper.

Janis Marek is another of our fine class, who has reached a mark of achievement. She is secretary of the Honor Society.

We shall always be thankful to our wonderful division teacher, Miss Landa, who has guided us through our last two years at Harrison. She will always linger in our memories as a wonderful, kind and understanding friend.

DIVISION
8-337
FALL

MISS ANNE LANDA

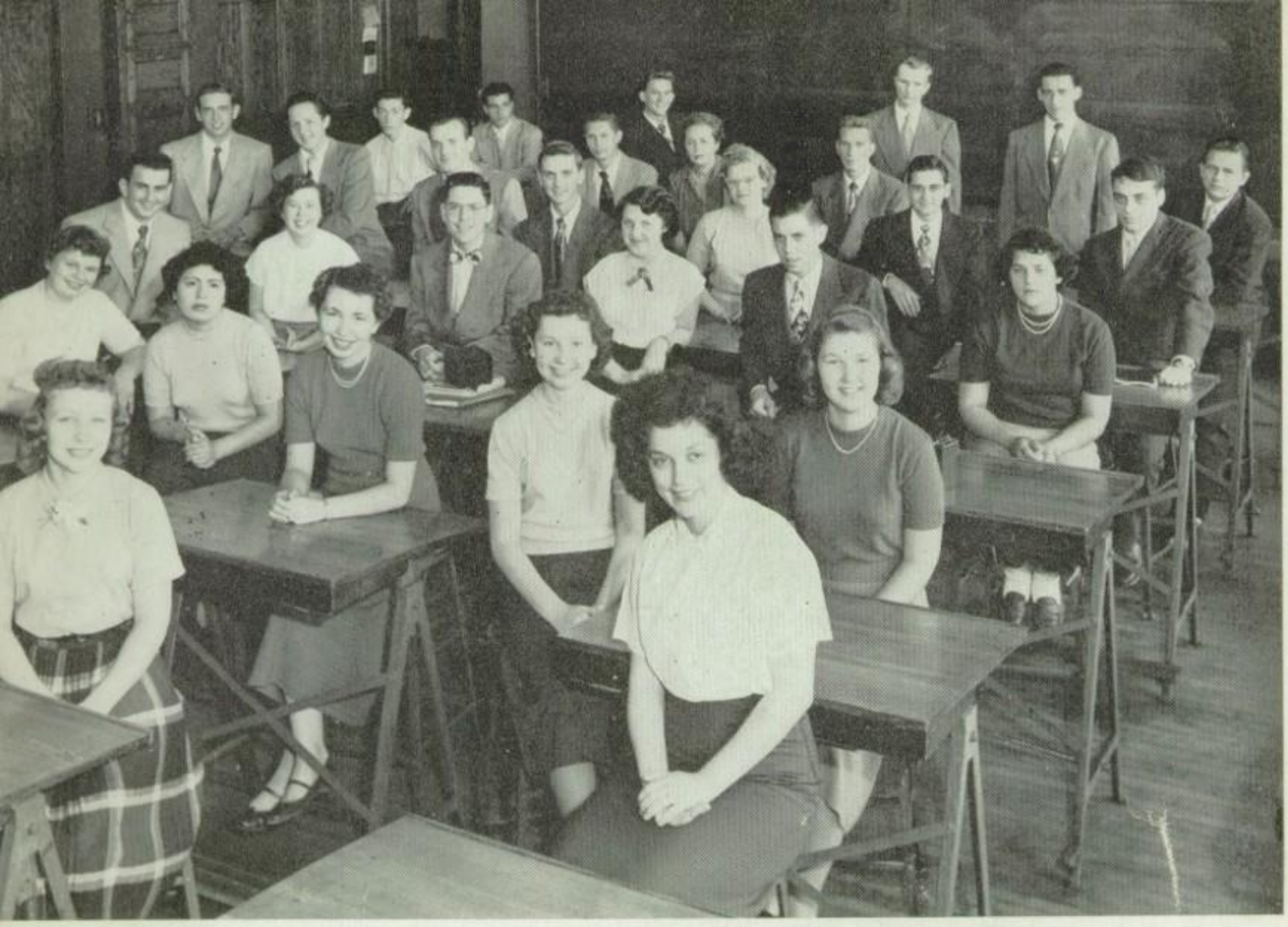

DIVISION 8-329

FALL

"All good things soon come to an end." The members of Division 8-329 know this as we complete our high school days.

For as long as we live our memories of Harrison will never be forgotten. In almost all of the activities here in school one or more members of the division have participated. In our midst we have the presidents of the Honor Society, Blue and Gray, and Masque and Gavel. The Band Major and Class Treasurer also come from our class.

MISS BRIDGET R. TAHENY

DIVISION 8-329

FALL

Harrison will never be forgotten and neither will our division teacher, Miss Bridget Taheny. Miss Taheny has helped us to enjoy our stay here. She has added to our pleasure and enjoyment. So, as we leave, we still keep a spot in our hearts for dear old Harrison.

DIVISION 8-306

FALL

The time has come when we must say good-bye to our treasured friends and enter the world which stands before us.

We would like to thank the faculty, who have prepared us for this next step in life.

The members of Division 8-306 are well represented in the Band, R.O.T.C., Herald Staff, Masque and Gavel, Blue and Gray, Honor Society, Social Laboratory and various other clubs and organizations.

We are proud to have the Secretary of the Class, Arlene Silver, in our division. Arlene is also President of the Social Laboratory Hostesses.

Our success is due to the careful guidance which Mrs. Williams has given us during our four years at Harrison.

The remembrance of the fun we have had attending the various activities will never leave us and will be cherished always.

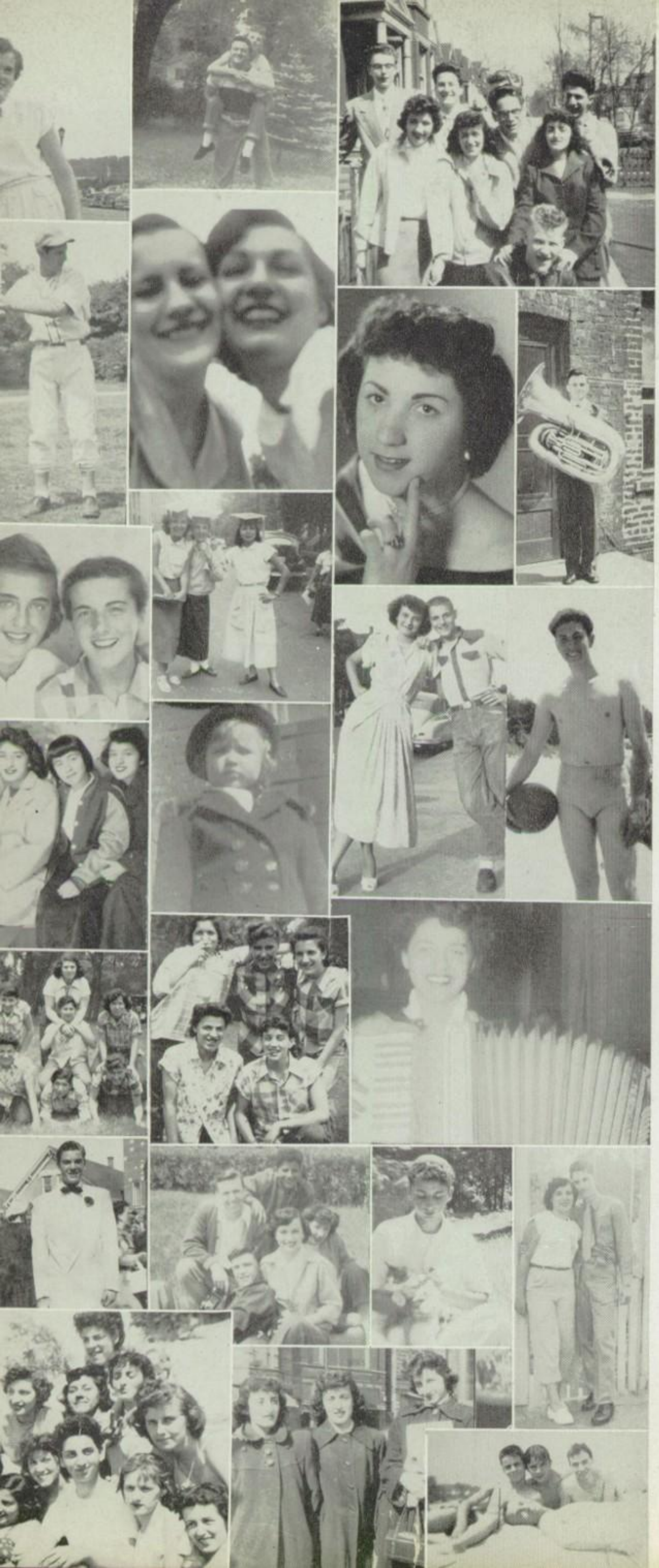

DIVISION
8-306
FALL

MRS. KATHERINE M. WILLIAMS

DIVISION 8-215

FALL

How time flies! Just four years ago our pictures occupied an obscure position in the backs of our Harrisonians. Today, as Seniors, we hold an honorary position in the front. We think and hope we are deserving of this placement.

We have been well represented in most phases of school life, and are proud to have in our midst the president of our class, the treasurer of the Honor Society, a member of our football team, the composer of our class song, chairman of the luncheon committee, band members, and eight Herald and Harrisonian Staff members.

MISS ELSIE R. FOX

DIVISION 8-215

FALL

We wish to thank our several division teachers for their "helping hand" through the door of opportunity, especially Miss Fox, our present division teacher, whose tireless efforts helped to make our prom a success.

We hope that as we go through life, we will prove worthy of Harrison's interest in us.

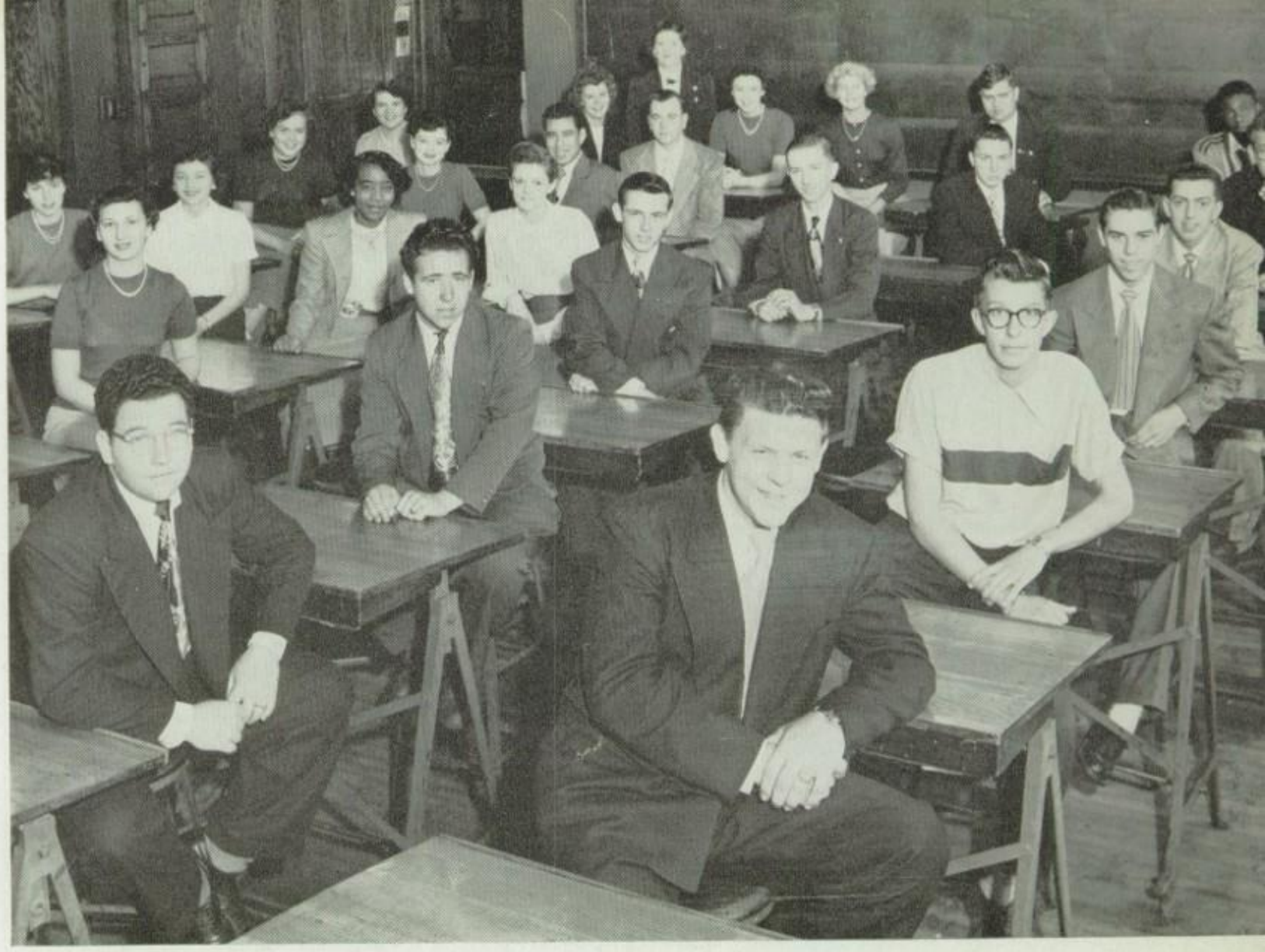

DIVISION 8-118

FALL

Gather round children;
Your eyes and ears lend
To read of these seniors,
Division 8-118, of nothing they fear.
Four years have passed,
And now we are classed,
As alumnae of H. T. H. S.,
Known only to us as the "Best."
Big wide smiles and happy faces,
We all are of different races:
Of ancestry Polish, Spanish, Jewish, Italian. They,
Each true American at work and at play.
Together we joined, together we parted,
Remembering the day when we first started.
It took us time, but soon we ascended,
The heartbreaks and worries, all were soon mended.
Soon we were known as the "Big Brass"
With a little conceit and a little sass.
Activities all, we have been in,
To us there was nothing we weren't in.
A Cappella Choir, Herald Staff, Band and all,
Honor Society, ROTC, we were all on the ball.
We pause here a moment, as of these we boast,
Kaplan, Jones, Nash and Hofrichter—
All worked together bright and alert.
The time has descended,
And our four years have ended.
We give our heartfelt thanks, to one person who
Has done all the work, Miss Dorothy McHugh.
The page is now ending,
And memories will soon start,
For all day and night
We will miss Harrison High.

DIVISION
8-118
FALL

MISS DOROTHY L. McHUGH

MOTHER'S TEA

FALL

JANUARY 10, 1952

Because our class was small, all of the seniors were able to bring their mothers to tea in the Social Laboratory on the same afternoon.

The centerpiece on the table, a castle enfolded in angel hair with leprechauns suspended above, was made by art students.

The girls and mothers were beautifully dressed; the boys looked handsome in their suits, and everyone seemed to have a grand time.

MRS. KATHERINE M. WILLIAMS
Sponsor

MISS ELSIE R. FOX
Sponsor

SENIOR PROM

FALL

The Senior Promenade was held on January 18, 1952 in the beautiful Tower Ballroom of the Conrad Hilton Hotel. Over two hundred persons danced to the delightful music of Val Grayson's band.

4A LUNCHEON

FALL

JANUARY 30, 1952

The Senior Class enjoyed luncheon at the Palmer House on January 30, 1952. The reading of the Class Prophesy, a violin solo, and a hilarious skit were presented by members of the class.

MISS BRIDGET R. TAHENY
Sponsor

3A DINNER DANCE

MARINE DINING ROOM—EDGEWATER BEACH HOTEL

MAY 31, 1951

SPRING

Faculty guests of the class.

Dinner Dance Committee

MISS MAE L. CUNNINGHAM
Sponsor

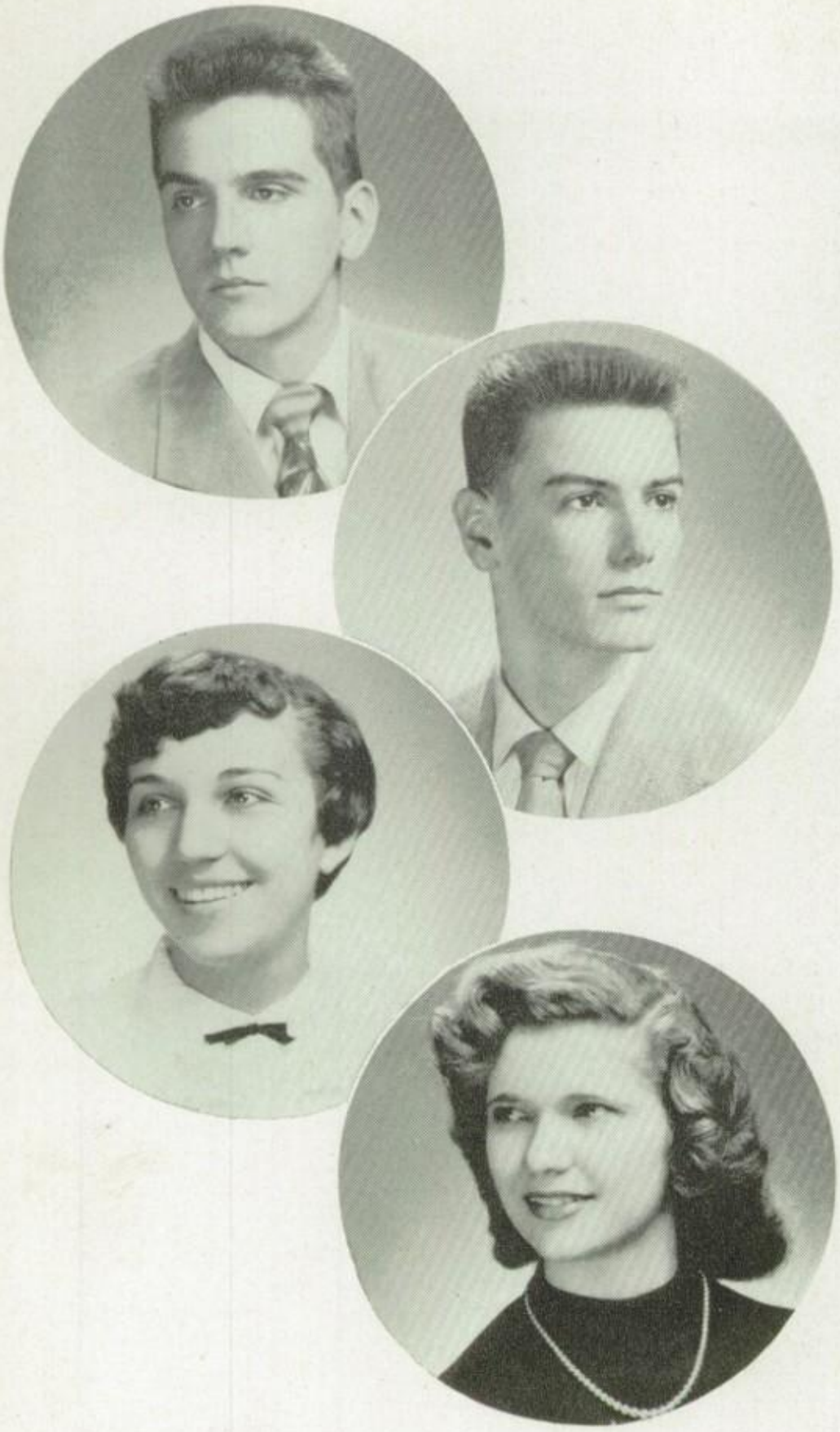

CLASS OFFICERS

JUNE, 1952

RAYMOND KROLL ..... President
JAMES ZAHL ..... Vice-President
MAURINE FLORIO ..... Secretary
GERALDINE BEZ ..... Treasurer

CLASS SPONSOR

MISS MAE L. CUNNINGHAM

COMMITTEES

3A DINNER DANCE

Miss Mae L. Cunningham—Sponsor
Mary Ann Kopczak—Chairman

PIN AND RING COMMITTEE

Miss Mae L. Cunningham—Sponsor
Genevieve Nuzzo—Chairman

SENIOR COUNCIL

Miss Mae L. Cunningham—Sponsor
Arlene Arrigoni—Chairman

BANQUET COMMITTEE

Miss Bessie Slutsky—Sponsor
Dorothy Zanardo—Chairman

CAP AND GOWN COMMITTEE

Mr. R. Chase Phipps—Sponsor
Geraldine La Pierre—Chairman

COLOR-FLOWER-MOTTO-SONG COMMITTEE

Mrs. Ruby R. Ward—Sponsor
Chester Twardzik—Chairman

FINANCIAL COMMITTEE

Miss Mae L. Cunningham—Sponsor
John Zelman—Chairman

GIFT COMMITTEE

Miss Mary A. Naric—Sponsor
Susan Dujka—Chairman

MOTHERS' TEA COMMITTEE

Miss Helen A. O'Day—Sponsor
Frank Basco—Chairman

PLATFORM COMMITTEE

Mrs. Elsie Seaton—Sponsor
Eustasia de la Cruz—Chairman

PROGRAM COMMITTEE

Mr. Oscar L. Beyler—Sponsor
June Kurz—Chairman

PROM COMMITTEE

Miss Elsa G. Koeber—Sponsor
Richard Albores—Chairman

SOCIAL COMMITTEE

Mr. Earl R. Borg—Sponsor
Marion Lany—Chairman

ALBORES, RICHARD Treasurer, Blue and Gray; 3A Dinner Dance Committee; Chairman, Prom Committee; Varsity Baseball, Basketball, and Swimming Teams; "H" Club; Division President.

ANDRONOVICH, ANN Honor Society; Herald Staff; Hall Guard; Student Helper; Intramural Volley Ball; Senior Advisory Council; Dramatics; GAA.

ANISI, ROSE Intramural Volley Ball, Baseball; Hall Guard; GAA, Delegate; Registration Club; Vice President, "H" Club; Student Helper; Finance Committee; Student Council.

•

ANISKO, THEODORE Intramural Sports; Bowling Team.

ANTONIK, ARTHUR Varsity Baseball; Captain, Junior Basketball Team; Blue and Gray; "H" Club; 3A Dinner Dance Committee; Registration Club; Student Helper; Intramural Volley Ball Champs.

ARMENDARIZ, DOLORES Cap and Gown Committee; GAA; GAA Alternate; Registration Club; Student Helper; Hall Guard; Treble Choir, Vice President and Treasurer; Choral Competitions; Student Council.

•

ARRIAGA, CELIA Girl's Chorus; GAA; Los Boloros; Student Council.

ARRIGONI, ARLENE Chairman, Senior Council; Hall Guard; Division Volley Ball; GAA; Honor Society; Registration Club; Student Council; Herald Staff; Harrisonian Delegate.

AUSTRY, JOAN Division Volley Ball; Color-Flower-Motto-Song Committee; Student Helper; Harrisonian Staff; Registration Club; Home Nursing; GAA.

•

AVENA, LENA J. GAA; 109 Helper; Division Volley Ball; Home Nursing; Division Secretary; Harrisonian Staff; Banquet Committee; Dramatics.

BABARSKY, DONALD WALTER Bowling team; Hall Guard; Bowling Banquet; Student Helper; Intramural Softball, Volley Ball, Football, Basketball, Division Secretary.

BALASH, RICHARD PAUL Hall Guard; ROTC; Movie Operator; Intramural Football, Volley Ball, Softball, Basketball.

•

BARTON, NICHOLAS Hall Guard; Intramural Basketball, Football, Softball. Track Team; Movie Operator; Herald Staff; Student Helper; Student Council.

BARTOSZEK, STANLEY JOHN Intramural Softball, Football; Hall Guard.

BASCO, FRANK Student Helper; Hall Guard; Mothers' Tea Committee; Blue and Gray; Intramural Sports.

•

BEAMAN, ORVILLE EDWARD Hall Guard; Student Helper; Movie Operator; Outdoor Messenger; Volley Ball.

BEDNARZ, JAMES M. 4A Gift Committee; Hall Guard.

BEDNARZ, LOLA GAA; 3A Social Committee; Band Major; Band Secretary; Solo and Ensemble Contest, Band Competition; 109 Helper; Student Helper; Orchestra.

BELL, DORIS MARIE GAA. Hall Guard, Volley ball, Softball.

BENZ, JOY ELAINE GAA; Hall Guard; 109 Helper; Student Helper; Apparatus Club; Division Volley Ball Team.

BENZIK, RICHARD STEVEN ROTC Band; Concert Band; Band; ROTC Movie Operator; Hall Guard; Student Helper; Intramural Sports.

•

BERGER, JERRY Intramural Volley Ball; Basketball; Football; Baseball.

BERGMANN, JOHN Bowling Team; Hall Guard; Dinner Dance Committee; Bowling Banquet; Intramural Softball; Volley Ball; Football.

BERSCHIED, REINHARD Hall Guard; Intramural Sports; Student Helper.

•

BEZ, GERRIE ANN Senior Class Treasurer, Herald Staff's Co-Feature Editor; Advisory Council; Girls Chorus, President-Treasurer Treble Choir; Honor Chairman; Student Council; Bowling Team, Volley ball; Girls' Rifle Team; Student Helper.

BISSELL, GLORIA JOAN Harrisonian Staff; Treasurer Acappella Choir; Girls' Bowling Team; Herald Delegate; Girls' Chorus; GAA; Pin and Ring Committee; De Owl's; Cap and Gown Committee; Aquabelles.

BLECHA, ARLENE ELIZABETH GAA Delegate; Hall Guard; Masque and Gavel; Harrisonian Staff; Registration Club; Girls' Softball Team; Table Captain Student Helper.

•

BORDOSHUK, JERRY Hall Guard; Intramural Softball, Football, Basketball, Baseball; Student Helper.

BORKOWSKI, JOHN CASIMER Track Team; Intramural Basketball, Football; Hall Guard.

BOSSANY, MAGDALEN GRACE Honor Society; Platform Committee; Registration Club; President Junior Red Cross; Volley Ball; GAA; Student Helper.

•

BOYLES, PATRICIA ANN Literary Editor, Harrisonian; Treasurer, Honor Society; Section Leader, Treble Choir; West Side Panel; Dramatics; Home Nursing; Registration Club; DAR Award; Division Volley Ball; GAA.

BRANDENBURG, ROBERT LOUIS Blue and Gray; Concert Orchestra; Hall Guard; Student Helper; Intramural Sports.

BRASH, DOROTHY MARIE Hall Guard; Harrisonian Staff; Student Helper; Registration Club; Masque and Gavel; Social Laboratory Hostess; Mothers' Tea Committee; GAA; Dramatics; Division Treasurer; Herald Alternate.

•

BRAUN, LEONARD Concert Band; Hall Guard; Intramural Softball, Football, Basketball; ROTC Fire Guard; Movie Operator; Band Officer.

BUTI, FLORA Financial Committee; Division Volley Ball; 109 Helper; Division Treasurer; Student Helper; GAA Harrisonian Staff; Dramatics; Home Nursing.

CAMPOS, RUBY PATRICIA Hall Guard; Student Helper; Treble Choir; Volley Ball Team; GAA; Division Attendance Committee.

CAPP, ROBERT RICHARD Hall Guard; Intramural Sports.

CARBONE, RALPH F. Boys Chorus; Intramural Sports; Gymnastics; Hall Guard.

CARFO, SYLVIO Baseball Team; Blue and Gray; Vice President, Masque and Gavel; Boys "H" Club; Mother's Tea Committee; Book Room Helper.

•

CATRIS, VIOLA CLARA Boys Sports Editor, Herald Staff; Girls' Bowling Team; Intramural Volley Ball; GAA; Student Helper; Dramatics; Bookroom Helper.

CERAGIOLI, DONALD WILLIAM Bowling Team; Division Treaurer; Cap and Gown Committee.

CERVENY, CHARLES JEROME Blue and Gray; Gymnastics; ROTC, Officers Club; Drill Team; Rifle Team; Picked Platoon; Honor Guard; Intramural Sports; Student Helper.

•

CHALOUPKA, EDITH MARIE GAA; Volley Ball Team; Registration Club; Student Helper.

CINELLI, ELLEN LENORE Hall Guard; Dinner Dance; Intramural Volley Ball, Softball; GAA; 109 Helper; Dramatics; Student Council.

CINK, KENNETH CHARLES Blue and Gray; Ring Committee; Hall Guard; Registration Club; Student Helper; Intramural Sports.

•

CISARIK, JAMES MICHAEL Band; Orchestra; ROTC Officer; Fire Guard; Officers Club; Student Helper; Intramural Sports; Hall Guard; Blue and Gray, Banquet; Gap and Gown Committee; Band Paper.

CISLER, WILLIAM JOSEPH Basketball, Baseball Teams; "H" Club; Track Team; Blue and Gray.

CLAY, LOWANA EVELYN GAA; Girls' Chorus; Treble Choir; Student Helper; Gym Helper; Division Softball Team; Band.

•

COCHRAN, CATHERINE GAA; Volley Ball.

CODUTO, ESTHER Division President; Intramural Volley Ball; Herald Delegate; Cheerleader; GAA; A Cappella Choir; Aqua Belles; Student Helper.

COLAGROSSI, ROSE MARIE Student Helper; GAA Delegate; Hall Guard.

•

COLETTA, ANTHONY Captain, Gymnastic Team; Division President; Mothers' Tea Committee; Hall Guard.

COLOGROSSI, LUCILLE MARY GAA; Student Council; Student Helper; Hall Guard; Pin and Ring Committee; Girls' Chorus; Registration; Softball, Volley Ball; Division Officer.

COMPTON, NEDRA B. Division Volley Ball, Softball; Hall Guard; Student Helper; Gym Helper; GAA.

COSENTINO, RICHARD LOUIS Baseball Team; Dinner Dance Committee; Blue and Gray.

CRAMER, GERALD ALLEN Intramural Basketball; Gift Committee; Hall Guard.

CUDZIK, DAN FRANK Intramural Sports; Football Team; Division Treasurer; Captain of Intramural Teams; Student Helper.

•

CUDZIK, JOSEPH ROBERT Intramural Sports; Division Vice President; Division Football Champs; Band; Student Helper.

CWIK, JOSEPH CHESTER Gymnastic; Football; Swimming; Basketball Teams; Hall Guard; Student Helper; Hall Guard Captain; Intramural Basketball; Volley Ball; Softball; Football; Track; Bowling Team.

DAGOSTINO, MICKEY GAA; Student Helper; Softball; Social Committee; Office Helper; Hall Guard; Dramatics Club.

•

DAL PORTO, MARY SANDRA GAA; Student Helper; Treble Choir; Girls' Chorus; Volley Ball; Gym Helper; Softball Team; Student Council Delegate; Harrisionian Delegate; Division President; Literary Club; GAA Delegate.

DANIELS, MAJORIE LEE Variety Editor; Herald Staff; Intramural Volley Ball Team; Student Helper; GAA; Masque and Gavel; Dramatics Club.

DANZICO, ALBERTA ANN Masque and Gavel; Herald Delegate; GAA; Hall Guard; Registration Club; H-Club; Home Nursing; Student Helper; Apparatus Club; Herald Alternate.

•

DE LA CRUZ, EUSTASIA J. GAA; Aqua Belles, Intramural Volley Ball; Girls Chorus; Hall Guard; Student Helper; Platform Committee.

DEMSKE, ALBERT G. ROTC; Student Helper; Hall Guard; Intramural Sports; Banquet Committee.

DE SIO, VINCE P. Advanced Art; A Cappella Choir; Intramural Softball, and Basketball; Mixed Chorus.

•

DI CHRISTOFANO, EMILY "H" Club; Gift Committee; GAA; Social Laboratory Hostess; Volley Ball; Student Helper; Harrisonian Staff.

DI PAULO, SAM Intramural Basketball, Football, and Baseball.

DI PENTINO, LEONARD Varsity Baseball, Basketball, and Football; Blue & Gray; "H" Club; Hall Guard; Student Helper; President Mixed Chorus; Intramural Softball, Volleyball; Student Council.

•

DIRER, LUDMILIA Library Helper; GAA; Student Helper.

DOLL, RUSSELL Co-Capt. Track and Cross Country; Masque and Gavel; Intramural Sports; "H" Club; Student Helper.

DOMAN, RICHARD JOSEPH Football, Baseball, Track Teams; Blue and Gray; "H" Club; 4A Prom Committee; Hall Guard; Gym Helper; Intramural Sports.

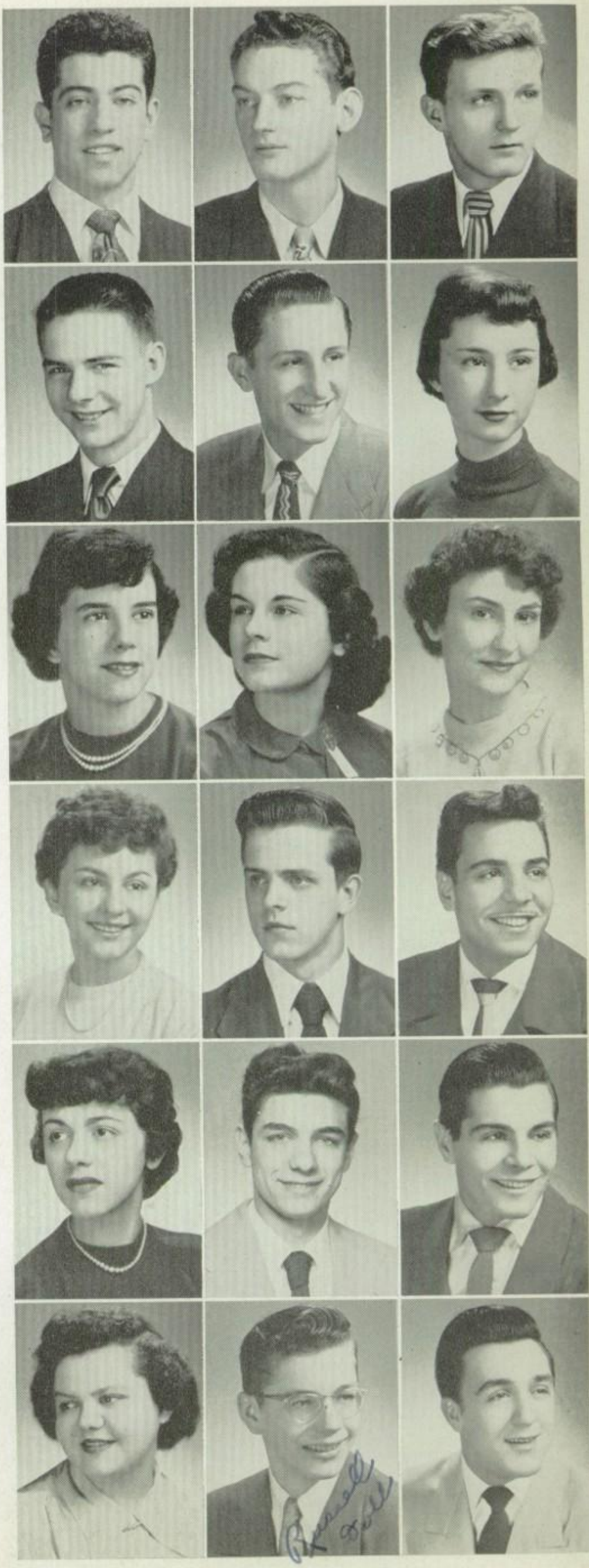

DOMBROWSKI, GERALDINE M. Honor Society; Hall Guard; Student Helper; GAA; Honor Society Pianist; Attendance Committee.

DOWMONDZ, GEORGIANA Book room Helper; Student Helper; Girls Glee Club; Girls Bowling Team; GAA; Hall Guard; Dramatics.

DUJKA, SUSAN MILDRED Cheerleader; GAA Delegate; Student Helper; Secretary, Masque and Gavel; Registration Helper; Dramatics; Chairman, Gift Committee; Intramural, Volley Ball, Baseball.

•

DUKALA, SALLY PHYLLIS Student Helper; Girls' Chorus; GAA; Registration Club; Platform Committee.

EGAN, JOHN Gymnastic Team; Bowling Team; Student Helper; Intramural Basketball, Baseball, Football.

EGAN, ROBERT JAMES Frosh-Soph Football Team; Intramural Football, Baseball, Basketball, Volley Ball; Hall Guard; Bowling Team.

•

ELEMPORT, FRANCES FAYE Orchestra; Gym Helper; Student Helper; GAA Delegate.

FAVATA, MARILYNN Honor Society; Vice President, Social Laboratory Hostess; Hall Guard; GAA; Student Helper; Student Council; Registration Club; Herald Delegate; Division Officer; A Cappella Choir.

FIBIKAR, BARBARA SUZANNE Honor Society; Aqua Belles; GAA; Student Helper; Hall Guard; 3A Dinner Dance Committee; Volley Ball; Attendance Committee.

•

FLORIO, MAURINE 4A class secretary; Honor Society; Sports Editor, Herald; Student Council; Dinner Dance Committee; Intramural Sports; Registration Club; Bowling Team; Student Helper; Girls' "H" Club; GAA.

FRICANO, JOSEPH Football Team; Football Manager; Hall Guard; Student Helper; Bowling Team; Division Treasurer; Attendance Committee.

FRISCH, FRANK WILLIAM Prom Committee; Football Team; "H" Club; President, Blue and Gray; Division President; Gym Team; Boys' Chorus; Student Helper; Movie Operator; Intramural Sports.

•

FRITZ, DIANE M. Girls' Chorus; A Cappella Choir; GAA; Herald Staff.

GALLAGHER, CATHERINE THERESA Registration Club; Hall Guard; GAA; Herald Delegate; Herald Alternate; Apparatus Club; Home Nursing.

GASPAR, GERALDINE Honor Society; Division Volleyball; GAA; Registration Club; Student Helper; Junior Red Cross.

•

GASTEIER, GEORGE Varsity Football; Intramural Baseball, Football, Basketball, Volley Ball; Student Helper; Hall Guard.

GAWRON, CHESTER Intramural Baseball, Football, Basketball, Volley Ball.

GEDWILL, CAROL AGNES GAA; Intramural Volley Ball, Baseball; Girls' Chorus; Student Helper; Red Cross Helper.

GERACI, JACKIE JOAN GAA; Intramural Sports; Division Treasurer; Herald Delegate; Student Helper; Prom Committee.

GIOMETTI, GINO CARL Hall Guard; Cap and Gown Committee; Movie Operator; Intramural Sports.

GLIWA, EUGENE FRANK Hall Guard; Intramural Sports.

•

GLOMB, WILLIAM Cross Country and Track Teams; Blue and Gray; Masque and Gavel; Herald Staff; "H" Club; Intramural Sports.

GNIADEK, JUNE VIRGINIA GAA; Gym Helper; Division Softball, Volleyball.

GNIADEK, RALPH A. Intramural Sports; Book Room Helper.

•

GOGOLA, SOPHIE CATHERINE Gift Committee; A Cappella Choir; Student Helper; Registration Club; Office Helper; Library Helper; Herald Delegate; Volleyball Team; GAA, Delegate; Home Nursing.

GONKA, THERESA Volleyball, Baseball Teams; Hall Guard; Student Helper; GAA; Home Nursing.

GOODMAN, MORT Basketball Team; Gym Helper; Movie Operator; Hall Guard; Student Helper.

•

GORRA, CHARLES JOSEPH Captain, Varsity Football; Blue and Gray; Photography Editor, Herald; 3A Dinner Dance Committee; Student Helper; Swim Team, Manager; Intramural Sports; "H" Club.

GOTKOWSKI, DOLORES Honor Society; GAA, Delegate; Herald Delegate; Harrisonian Delegate; Registration Club; Hall Guard; Volleyball, Baseball; Student Helper; PTA Delegate; Pin and Ring Committee.

GRISETO, RICHARD N. Hall Guard; Student Helper; Intramural Sports.

•

GRYGIENC, ROSE MARIE Hall Guard; GAA, Alternate; Registration Club; Student Helper; Gym Helper; Intramural Sports; Girls' Chorus.

GRYZLAK, RONALD EDWARD Hall Guard; Student Helper; ROTC; Intramural Sports; Blue and Gray.

GRZYB, ROBERT F. Hall Guard; Movie Operator; Camera Club; Student Helper; Staff Representative.

•

HALLER, RUTH E. Bowling Team; "H" Club; Intramural Sports; Student Helper; GAA; Hall Guard.

HARTZEL, ROBERT Hall Guard; ROTC; Fire Guard.

HASSEL, TOM JOSEPH Hall Guard; Student Helper; Intramural Sports.

HAYES, PATRICIA ANN GAA; Hall Guard; Orchestra; "H" Club; Student Helper; Honor Society; Finance Committee; Intramural Volleyball, Softball; Registration Club.

HEJNA, THOMAS Co-Captain, Swim Team; Football Team; Blue and Gray; "H" Club; Gift Committee; Dinner Dance; Division Herald Delegate; Intramural Champs.

HERMAN, DANIEL STANLEY Division Vice President; Harrisonian Delegate; Ring Committee; "H" Club; Track Team; Varsity Football; Intramural Softball, Basketball, Football.

•

HOZIAN, JACK MARTIN Boys Chorus; A Cappella Choir; Treble Choir Accompianist; Hall Guard; Student Council; Voice Class; Student Helper; Voice Class Accompianist; Mother's Tea Committee.

HRANKAJ, JOHN Officer ROTC; Blue and Gray; ROTC Honor Guard; Picked Platoon; Great Eight; Sweet Sixteen; Fire Guard.

IULIANO, TONI MARIE Baseball and Volley Ball Team; Division Secretary, Treasurer; Dramatics; A Cappella Choir; Hall Guard; GAA; Registration Club.

•

JANOTA, CHARLOTTE MARILYN GAA; Vice President, Girls' Chorus; Treble Choir; Student Helper; Volley Ball; Registration; Division Treasurer.

JANUSCHIK, EUGENE Hall Guard; Intramural Sports; Social Committee.

JAVOR, ELAINE ANN GAA Delegate, Alternate; Hall Guard; Softball Team; Program Committee; Registration Club.

•

JENDRZEJCZYK, JULIUS JOSEPH Student Helper; Band; Concert Orchestra; ROTC, Picked Platoon, Fire Guard; Rifle Team; Honor Guard; NCO Club; Officer Club; Intramural Football, Baseball, Volley Ball, Basketball.

JOHNSON, DORIS GAA; Hall Guard; Social Laboratory Hostess; A Cappella Choir; Masque and Gavel; Mixed Chorus; Girls' Chorus; Harrisonian Staff; Volley Ball; Dramatics; Office Helper; Bowling Team.

JOHNSON, LORETTA J. Office Helper; Student Helper; Hall Guard; Volley Ball; Softball; Dramatics; GAA; Literary Club.

•

JUGOVICH, STANLEY Hall Guard; Intramural Sports; Football School Champs.

KAMINSKI, GERALDINE MARY GAA; Treble Choir; Harrisonian Staff; Division Volley Ball Team; Dramatics.

KANTOR, JOYCE ANN Honor Society; Masque and Gavel; GAA; "H" Club; Apparatus Club; Division Secretary; Student Helper; Hall Guard; Registration Club; Home Nursing; Herald Delegate; Office Aid.

•

KAPISCHKE, MARLENE G. Volley Ball Team; Hall Guard; Student Helper; Song Committee; GAA; "H" Club.

KAPLAN, NORBERT PETER Hall Guard; Intramural Sports; Student Helper.

KAPR, MARYANN MARGARET Division Volley Ball Team; Hall Guard; Student Helper; Registration Club; 4A Banquet Committee.

KASKY, JUNE MARIE Girls' Chorus; Treble Choir; GAA; Girls' Rifle Team; Movie Operator; Herald Staff.

KATO, GILBERT FRANK Blue and Gray; "H" Club; Intramural Baseball, Basketball; Band.

KICKERT, JEAN SUZANNE Student Council; Treble Choir Officer; Herald Staff; Hall Guard, Capt.; GAA; Bowling, Volley Ball Teams; Choral Competition; Honor Society; West-Side Panel; Student Helper; GAA Division Officer.

•

KICKERT, RAYMOND Blue and Gray; Hall Guard; Volley Ball; Intramural Sports.

KISLOWSKI, EARL JOSEPH Football Team; Boys' Chorus; ROTC; Volley Ball, Softball, Basketball, Teams; Movie Operator; Hall Guard.

KLAVES, KENNETH JAMES Hall Guard; Intramural Sports; Student Helper.

•

KLEINHAMMER, ARLENE GAA; "H"Club; A Cappella Choir; Treble Choir; Student Helper; Bowling Team; Harrisonian Delegate; Pin and Ring Committee; De-Owls; Aqua Belles.

KLINGBEIL, DARLENE JEAN Hall Guard; Registration Club; Gym Helper; GAA; Division Volley Ball; Herald Staff; Library Helper.

KLIORE, JOSEPH ARVYDAS Honor Society; Hall Guard; Intramural Basketball; Financial Committee.

•

KLIORE, RAIMONDA ALDONA GAA; Student Council Delegate; Herald Delegate; Honor Society.

KLUCHENOVICH, HELEN Division Secretary; Prom Committee; GAA; Student Helper; Registration Club; Volley Ball Team; Dramatics.

KNAPEREK, JOHN WALTER Bowling Team; Hall Guard; Student Helper.

•

KOCHANNY, ELAINE ANN GAA; Division Social Committee; Student Helper; Home Nursing; Red Cross; Junior Orchestra.

KOENIG, JOAN Program Committee; Student Helper; Hall Guard; Home Nursing; Girls' Chorus; GAA; Division Softball.

KOGUT, DAN Blue and Gray; "H" Club; Student Helper; Varsity Football; Intramural Basketball, Baseball, Softball.

•

KOLARICH, ROGER THOMAS President, Student Council; Honor Society; Recording Secretary, Blue and Gray; Hall Guard; Student Helper; Varsity Football; "H" Club; Intramural Softball, Basketball, Football.

KOLDRAS, EDWIN CASIMIR Hall Guard; Intramural Football, Baseball, Basketball, Volley Ball.

KONAS, PATRICIA ELIZABETH Honor Society, Sextet; Student Helper; Treble Choir; Intramural Volley Ball, Softball; GAA, Delegate.

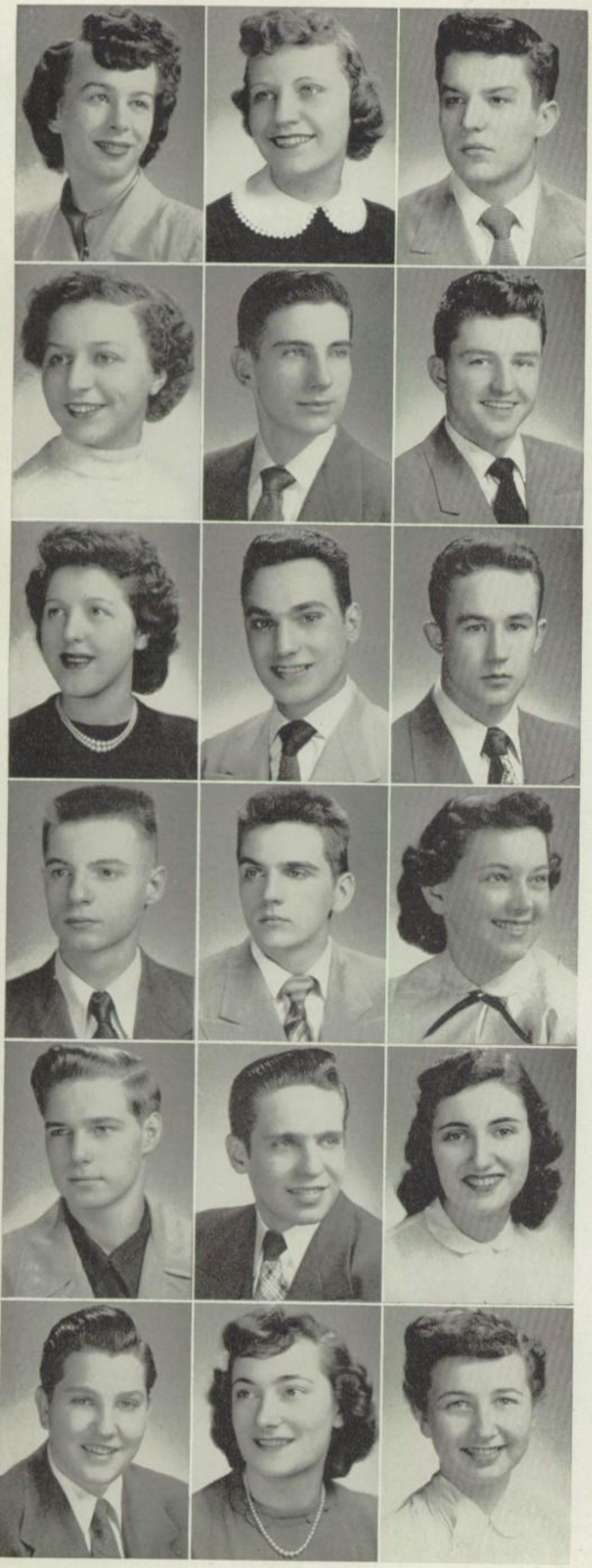

KONOPKA, DOROTHY LOUISE GAA; Home Nursing; Home Economics; Student Helper; Hall Guard; Herald Delegate; Apparatus Club.

KOPCZAK, MARY ANNE Honor Society; Harrisonian Business Editor; Student Council; Student Helper; Herald Delegate; Division Officer; Office Helper; 3A Dinner Dance Committee; Mixed Chorus; GAA; Division Softball, Volley Ball.

KORUNA, PAUL Swimming Team; Registration Club; 3A Dinner Dance Committee; Division President, Vice President; Blue and Gray; Student Helper; Intramural Football Champs.

•

KOS, GERALDINE FRANCES Honor Society, Sextet; GAA Delegate; "H" Club; Treble Choir, President; Hall Guard; Student Helper; Pin & Ring Committee; Division Secretary; Home Nursing; Apparatus Club; Volley Ball.

KOTHER, CHARLES G. Blue and Gray; Social Committee; Rifle Team; Picked Platoon; ROTC Battalion Commander; Intramural Sports; Student Helper; Officers Club.

KOVACHEVICH, LAWRENCE M. Varsity Track and Cross Country; "H" Club; Hall Guard; Intramural Volley Ball, Basketball, Baseball, Football.

•

KOWALKOWSKI, ROSEMARIE ANN GAA; Election Committee; Student Helper; Hall Guard; Intramural Sports; Division Secretary.

KOZIOL, GENE ROBERT Intramural Sports; Division President, Vice-President; Booster Club; Cap and Gown Committee; Football Champs.

KOZLOWSKI, PETER JOSEPH Intramural Sports; Division President, Vice-President; Booster Club; Student Helper; Hall Guard; Football Champs.

•

KROB, THOMAS P. Band; ROTC.

KROLL, RAYMOND JOHN Bowling Team; Blue and Gray; "H" Club; Class President; Registration Club; Dinner Dance; 4B Skating Party; Intramural Volley Ball, Softball, Basketball; Bowling Banquet; Student Helper.

KULAWIAK, LOUISE Hall Guard; Student Helper; GAA; Home Nursing; Registration Club; 4A Social Committee; Division Social Committee.

•

KUNGIE, DAVID Color, Flower, Song and Motto Committee; Student Helper; Intramural Sports.

KUPRYN, DENNIS E. Senior Social Committee; Student Helper; Intramural Basketball, Baseball, Football, Volley Ball.

KURZ, JUNE ANNA Editor-in-Chief, Harrison Herald; Program Committee; Honor Society; Mistress, Honor Society Sextet; Treble Choir; Registration Club; Volley Ball Team; Hall Guard; "H" Club, Secretary; GAA.

•

LAMBERG, RON MICHAEL Hall Guard; Registration Club; Intramural Sports; Student Helper.

LANY, MARIAN LORRAINE GAA; Division Volley Ball, Baseball Teams; Hall Guard; Student Helper; GAA Delegate and Alternate; Home Nursing; Social Committee, Chairman.

LaPIERRE, GERALDINE CHRISTINE Honor Society; Cap and Gown Committee; Registration Club; Hall Guard; Student Helper; Secretary of Treble Choir; Delegate for GAA; Volley Ball; Library Helper.

LENARTOWICZ, EDMUND F. Baseball Team; Intramural Sports.

LIEBERSTEIN, ARLENE GAA; Red Cross; Home Nursing; Student Helper; Orchestra.

LIPA, PETER Hall Guard; Intramural Sports.

•

LIPENSKY, DUSHAN OM Hall Guard; Intramural Sports; Student Helper.

LISS, BERNARD J. Hall Guard; Intramural Sports; Movie Operator.

LONIGRO, MARIE LENA Cheerlander; "H" Club; Hall Guard; Volley Ball; Captain; Aquabelles; Home Nursing; GAA, Delegate; Student Helper.

•

LOPEZ, IRENE GAA; Orchestra; Registration Club; Volley Ball; 109 Helper; Gift Committee.

LOPEZ, MATILDA GAA; Student Helper; Home Nursing; Girls' Chorus.

LUBA, RONALD RALPH Hall Guard; Blue and Gray; Intramural Sports.

•

LUCIN, MARILYN JOYCE Hall Guard; 109 Helper; GAA; Home Nursing.

LUPORI, JULIE M. Hall Guard; Booster Club; GAA; "H" Club; Student Helper; Social Laboratory Hostess; Harrisonian Staff; Volley Ball, Baseball; Gym Helper; Division Vice-President; Office Helper; Dramatics.

MAASS, CHARLES R. Office Helper; Student Helper; Hall Guard; Intramural Sports; Registration Club.

•

MACHAJ, ELAINE GAA; Office Helper; Student Helper; Hall Guard; Treble Choir; Volley Ball; Honor Society, Sextet; Herald Staff; Girls' Chorus.

MADIO, JACK VITO Hall Guard; Intramural Sports; Gift Committee.

MAGNINE, FRANCIS XAVIER Hall Guard; Boys' Chorus; A Cappella Choir; Blue and Gray; Advanced Art; Luncheon Committee; Intramural Sports; Dramatics Club.

•

MAJESKI, PETER JOSEPH Hall Guard; Student Helper; Student Council Delegate; Intramural, Football, Basketball.

MAMETT, ANN ROCHELLE Honor Society; Masque and Gavel; Herald Staff; Registration Club; Dramatics Club; Bowling Team; Orchestra; Mothers' Tea Committee; Office Helper.

MAROSE, PHYLLIS GAA; H-Club; GAA Delegate; Girls' Chorus; Girls' Softball Team; Hall Guard; Student Helper; Captain, Bowling Team; Home Nursing; Cap and Gown Committee.

MARSHALL, SARAH AGNES GAA; Treble Choir; Herald Delegate; GAA Delegate; Student Helper; Volley Ball Team; Apparatus Club; Baseball Team; Home Nursing; Harrisonian Delegate; GAA Alternate.

MARTUL, RICHARD RAYMOND Blue and Gray; Financial Committee; Election Commissioner; Intramural Sports; Hall Guard; Student Helper.

MAZANEC, RUDOLPH DAN Hall Guard; Student Helper.

•

MAZZONE, RICHARD Football Team; Bowling Team; Student Helper.

McCLAIN, JOHN LOUIS Movie Operator; Intramural Basketball, Football.

MEDRANO, MARIE CHRISTINA Volley Ball; Softball; GAA; Student Helper; Registration Club; Prom Committee; Hall Guard.

•

MELONE, IDA A. GAA; Student Helpers; Harrisonian Staff; Registration Club; Hall Guard; Social Committee; Home Nursing; Dramatics; Volley Ball.

MERNIN, THOMAS JOSEPH Hall Guard; ROTC; Movie Operator; Bowling Team; Gymnastics; Track Team; Student Helper.

MILLER, PATRICIA ANN Hall Guard; Bowling Team; Gym Helper; Office Helper; GAA; Platform Committee.

•

MITCHELL ROONIE MAE GAA; Baseball; Volley Ball.

MITORAJ, ARLENE JOAN Masque and Gavel; Student Helper; GAA; Hall Guard; Movie Operator; Volley Ball; Division Treasurer; Intermediate Orchestra; Social Committee.

MOAURO, LENA GAA; Student Helper; Library Assistant; Volley Ball; Softball Champs; Herald Delegate; Children Aid Society; Dramatics Club; Bowling Team; Hall Guard; 4A Luncheon Committee.

•

MOCA, FLORENCE A. GAA; 4A Banquet Committee; Student Helper; Registration Club; Volley Ball, Softball; Dramatics.

MONDANE, MARY ANN GAA; Band; Advanced Art; Hall Guard; Student Helper; Dramatics; Mothers' Tea Committee.

MOON, GLADYS LEE GAA; Hall Guard; Cap and Gown Committee; Student Helper; Home Nursing.

•

MORENO, RUDOLPH MICHAEL ROTC; Fire Marshall; Intramural Sports.

MOSKIEWICZ, JOHN Captain, Varsity Swimming Team; Varsity Football; "H" Club; Hall Guard; Student Helper; Intramural Sports; Division President; Blue and Gray; Student Council.

MOY, ALYCE CHIN Concert Band; GAA; A Cappella Choir; Program Committee; Volley Ball Team; Band Paper Staff; Advanced Art; Rifle Team; Junior Chours; Orchestra.

Alyce Moy

MYERS, SAMUEL DAVID ROTC Major; Business Manager, Herald Staff; Honor Society; Blue and Gray; A Cappella Choir; Bowling Team; Mothers' Tea Committee; Boys' Chorus; Movie Operator.

NASH, JAMES Blue and Gray; Hall Guard; Track; Softball; Basketball.

NEMEC, EUGENE EDWARD Blue and Gray; Hall Guard; Bowling Team; Intramural Basketball, Baseball; 4A Program Committee; Bowling Banquet; Blue and Gray.

•

NEUMANN, ALICE ANTOINETTE Honor Society; Registration Club; Volley Ball; Girls' Chorus; Student Helper; Hall Guard, Captain; Herald Staff Co-News Editor; Bowling Team; Library Helper; GAA, Delegate; Student Council.

NOVAK, LAVERNE MARY Girls' Chorus; Treble Choir; Hall Guard; GAA; Volley Ball; Student Helper.

NUZZO, GENEVIEVE SUSAN Honor Society; Herald News Editor; GAA; "H" Club, President; Ring Committee; Social Laboratory Hostess, Chairman; Aquabelles; Orchestra; Student Helper; Intramural Sports; Apparatus Club; Dramatics.

•

OJEDA, JOSEPHINE CARMEN Girls' Chorus; Orchestra; Library Helper; Registration Club; Student Helper; Masque and Gavel; Hall Guard; GAA.

OPATRNY, VIOLET Herald Staff; A Cappella Choir; Treble Choir; GAA; Girls "H" Club; Bowling Team; Student Helper; Registration Club.

PAGE, MARGARET LEE GAA; Student Helper; Herald Delegate; Division Vice-President; Intramural Sports; Registration Club; Social Committee; Aquabelles, Manager.

•

PAGNI, DEAN R. Hall Guard; Masque and Gavel; A Cappella Choir; Blue and Gray; Movie Operator; Bowling Team; Student Helper; Gymnastic Team.

PARMA, GERALDINE R. Honor Society; Hall Guard; Student Helper; Home Nursing; Registration Club; GAA.

PARTIPILO, MICHELINA GAA, Delegate; Volley Ball; Baseball; Hall Guard; Library Helper; Home Nursing; Student Helper; Movie Operator.

•

PASTEWSKI, EILEEN MARIE Concert Band; GAA; Volley Ball; Bowling Team; Hall Guard; Student Helper; Division Secretary.

PATULA, MARY ANN THERESA GAA; Student Helper; Student Council; Intramural Sports; Registration Club; Home Nursing.

PAUL, JOHN Student Helper; Hall Guard; Intramural Sports.

•

PAVER, ROBERT WILLIAM Bowling Team; Pin and Ring Committee; Intramural Sports; Student Helper.

PESOLA, ANTOINETTE ROSE GAA; Concert Band; Baseball; Hall Guard; Student Helper.

PATRACEK, SHIRLEY MAE Intramural Sports; Gym Helper; Apparatus Team; GAA, Delegate; Rifle Team.

PETRASKI, CHARLES J. Blue and Gray; Hall Guard; Cap and Gown Committee; Intramural Sports.

PFEFFERLE, NELSON DEAN Hall Guard; ROTC; Pin and Ring Committee; Intramural Sports.

PIANE, MARY ANN GAA; Registration Helper.

•

PIGNATO, EDWARD JAMES Platform Committee; Intramural Sports; Hall Guard.

PINIO, CAROL PATRICIA GAA; "H" Club; Volley Ball; Registration Club; Home Nursing.

PITRAK, RICHARD ARTHUR Hall Guard; ROTC; Baseball.

•

PLOTKE, JOHN Hall Guard; Student Helper; Intramural Sports.

PLUCIENIK, FLORENCE MAY A Cappella Choir, Treasurer; Girls' Chorus; GAA; "H" Club; Registration Club; Honor Society; Student Helper; Dramatics Club; Cap and Gown Committee.

POLTARAK, MARY ANN GAA; Hall Guard; Home Nursing; Dramatics Club; Student Helper.

•

PORCELLI, PAULINE MARIE Orchestra; Baseball, Volley Ball Teams; "H" Club; Aquabelles; Song Committee; Hall Guard; Student Helper; Harrisonian Staff; GAA.

PRESSLER, RICHARD Hall Guard; Intramural Sports; Frosh-Soph Football Team; Basketball Team.

PUDIL, ROBERT DONALD Honor Society Vice President-President; Blue and Gray; Harrisonian Staff; Division President-Treasurer; Harrison Herald Delegate; Intramural Sports.

•

PULJAS, PHILLIP J. Hall Guard; Student Helper; Intramural Sports.

RABETZ, JANICE ADRIAN Vice President, Treble Choir; Program Committee; Hall Guard; Girls' Softball; GAA; Orchestra; Division Secretary; Registration Club; Student Helper.

RAK, DOROTHY LEONA GAA; Student Helper; Hall Guard; Student Council; Office Helper; Volley Ball; Softball Team; Dramatics; Literary Club; Harrisonian Delegate; Home-Nursing.

•

RAYMOND, ROSE ANN Captain Cheerleaders; Division President; A Cappella Choir; Girls Chorus; Bowling Team; GAA Delegate; "H" Club; Aqua Belles; Motto-Song-Flower Committee; Harrisonian Staff.

REED, BONNIE JEANNE Girls' Chorus; Registration Club; Hall Guard; GAA; Student Council; Herald Delegate.

REITER, LORRAINE Hall Guard; Home Nursing; Student Helper; Division Volley Ball Team; Harrisonian Staff; GAA Delegate; Prom Committee.

REMEC, MATT Blue and Gray; Blue and Gray Clean-up Commmittee.

REYES, AL Intramural Sports; Baseball; Basketball; Volley Ball; Football.

RICH, GEORGE EDWARD Banquet Committee; Herald Staff; Student Council; Harrison Rifle Team; Bowling Team; Intramural Sports; Officer ROTC.

•

RIOS, ORALIA Softball; Volley Ball; Hall Guard; GAA; Delegate; Junior Girls' Chorus; Harrisonian Staff; Student Helper; Home Nursing.

RIVA, DOROTHY GAA; Registration Club; Hall Guard; Bowling Club; Herald Delegate.

RODGERS, ALTON L. Movie Operator; Intramural Baseball, Basketball, Football, and Volleyball.

•

ROGERS, EVELYN MARGARET GAA; Student Helper; Hall Guard; Division Volley Ball; Dramatics; Gym Helper; Division Softball; Office Helper; Harrisonian Delegate; Home Nursing.

ROJEK, THERESA Honor Society; GAA; Hall Guard; 109 Helper; Girls' Chorus; Registration Club; Captain Bowling Team; Attendance Committee; Student Helper; Dramatics.

ROMANO, DON Orchestra President; Blue and Gray; 3A Dinner Dance Committee; 4B Ring Committee; Division President; Student Helper.

•

•

ROMO, CARMEN M. GAA; Student Helper; Registration Club; Softball; Home Nursing.

ROSEN, SHIRLEY JANICE Vice-President Concert Band; Masque and Gavel; Volley Ball Team; Softball Team; GAA; Student Helper.

ROSENBERG, LILLIAN LEE Honor Society; Masque and Gavel; Band; Orchestra; Bowling Team; Song, Flower, Motto, Color Committee; Student Council; Harrisonian Staff; Art Club; Intramural Sports; Registration; Student Helper.

•

ROSSINI, CARL A. Bowling Team; Bowling Banquet; Student Helper; Secretary Bowling Team; Intramural Sports.

RUBINO, JAMES Intramural Sports; Basketball Team; "H" Club; Student Helper; Hall Guard; Student Council; Platform Committee.

RUFFINO, MARY GRACE GAA; Concert Band; Hall Guard; Student Helper; Ensemble Contest.

•

RYNDAK, DOLORES PATRICIA Honor Society; Registration Club; Student Helper; GAA; Softball, Volley Ball Senior Champs; Home Nursing.

SAMMARCO, ALBERT T. Hall Guard; Student Helper; Gym Helper; Intramural Volley Ball; Softball; Basketball; Football.

SAMOCKI, CHESTER JOHN Intramural Sports; Hall Guard; Movie Operator; Registration Club.

SASO, JOSEPHINE ROSEMARIE A Cappella Choir; GAA; Student Helper.

SCARLATI, JOSEPHINE C. GAA; Hall Guard; Volley Ball Champs; Mothers Tea Committee; Home Nursing.

SCESNEWICZ, JOHN ANDREW Hall Guard.

•

SCHNEIDER, JOHN ALFRED Volley Ball; Softball; Hall Guard.

SCHOR, MARILYN Honor Society; Senior Advisory Council; Registration Club; Student Council; Harrisonian Literary Staff; Main Office; GAA; Girls' Bowling; Division Volley Ball Team.

SENDAJ, RON Student Council; 4A Financial Committee; Intramural Sports.

•

SIKORSKI, DOROTHY H. Honor Society; 4A Program Committee; GAA; Hall Guard; Student Helper; Volley Ball.

SILAY, RONALD Intramural Volley Ball, Softball; Movie Operator; 4A Committee.

SIMEC, LOIS JEAN GAA; Attendance Secretary, Girls "H" Club; Gym Helper; Honor Society; Apparatus Club; Girls' Bowling Team; Intramural Sports; Girls Rifle Team; GAA Delegate; Volley Ball Referee.

•

SIMS, FREEMAN Student Helper; Hall Guard.

SINGER, MARVIN JAY ROTC; Fire Guard; Book Room Helper.

SLATINSKY, WILLIAM EDWARD Student Helper; Hall Guard; Intramural Sports.

•

SMUDA, EUGENE Student Helper; Football; Intramural Sports.

SMUTNY, ROBERT F. ROTC, Picked Platoon, Officer, Honor Guard, Fire Guard; Honor Society; Blue and Gray; Herald Delegate; Herald Staff; Registration Club; Program Committee; Student Helper.

SOUKUP, ALBERTA BARBARA GAA; Home Nursing; Volley Ball; Hall Guard; Bowling; Baseball; Gym Helper; Program Committee.

•

SPICLEN, MURIEL MARIE Intramural Volley Ball; Hall Guard; GAA; Herald Delegate; Home Nursing.

SRABARNECK, JEAN R. GAA; Library Helper; Mixed Chorus; A Cappella Choir, Section Leader; Voice Class; Soloist; Dramatics; Hall Guard; Student Helper.

STACHOWSKI, ALVIN Intramural Sports; Hall Guard; Student Helper; ROTC Officer; Rifle Team; Picked Platoon; Fire Guard; Chairman, Officer's Club; Company Commander.

STANCZAK, FLORENCE TERESA A Cappella Choir; Award Committee; Treble Choir; Honor Chairman; 4A Advisory Council; Student Helper; GAA; "H" Club; Registration Club; Volley Ball Team; Aqua Belles; Dramatics.

STARCK, GERI Cheerleader; Social Laboratory Hostess; "H" Club; GAA Alternate, Delegate; Registration Club; Student Helper; Bowling Team; Mothers' Tea Play.

STEINER, ELAINE MARIE GAA; Volley Ball; Student Helper; Girls' Chorus; Financial Committee; Advanced Art; Dramatics; Gym Helper.

•

STEINKE, DONALD Hall Guard; Softball, Basketball, Baseball; Band; ROTC Rifle Team; Intramural Sports; Student Helper.

STILLO, PALMA N. Prom Committee; "H" Club; GAA; Gym Helper; Hall Guard; Intramural Volley Ball, Baseball; Harrisonian Staff; Dramatics; Division Vice-President; Home Nursing.

SULLIVAN, MARYANN GAA Delegate; "H" Club; Girls' Softball Team; Girls' Chorus; Color, Flower, Motto and Song Committee; Hall Guard; Home Nursing; Registration Club; Bowling Team; Herald Delegate.

•

SZYDLO, CHARLENE Volley Ball; Cheerleader; Student Helper; Registration Club; Social Committee; GAA Alternate; Dramatics.

TASSICK, DOLORES J. Secretary, Mixed Chorus; A Cappella Choir; Student Helper; GAA; Division Volley Ball Team; Aqua Belles; Captain, Girls' Bowling Team; De-Owls.

TIFFANY, ARTHUR P. Student Helper; Intramural Sports; A Cappella Choir.

•

TILLMAN, ALVIN LEONARD ROTC; 4A Committee.

TUCKER, ESSIE Student Helper; Hall Guard; Baseball; Volley Ball Teams; GAA; Intramural Orchestra

TUZIL, GEORGE F. President, A Cappella Choir; Prom Committee; Hall Guard.

•

TWARDZIK, CHESTER FRANK Color, Flower, Motto, Song Committee; Hall Guard; Division Delegate.

ULIKS, ELEANOR GAA; Student Helper; Hall Guard; Registration Club; Mothers' Tea Committee; Student Council; Home Nursing.

ULMAN, FRANK JOHN Hall Guard; Intramural Sports; Student Helper.

•

VAN CURA, JOSEPH F. Secretary, Blue and Gray; "H" Club; Manager, Football Team; Student Helper; Hall Guard; Intramural Volley Ball, Softball, Basketball Champs; Bowling Team.

VEBER, JOHN LAWRENCE Blue and Gray; Finance Committee; Student Helper; Hall Guard; Track Team; Intramural Baseball, Football, Basketball, Volley Ball.

VENTURELLI, MELVIN M. Gift Committee; Bowling Team; Student Helper; Intramural Sports; Bowling Banquet; Division Vice-President.

VUKSON, AMELIA GAA; Student Helper; Hall Guard; Harrisonian Staff; Song, Color Flower, Motto Committee.

WACHOWSKI, MARTIN LEO Hall Guard; Intramural Football, Basketball, and Softball.

WAGNER, CAROLINE MARYANN Registration Helper; Harrisonian Staff; Office Helper; Student Helper; GAA Delegate, Alternate; Captain, Volley Ball Senior Champs; Masque and Gavel; Pin and Ring Committee; Bowling Team; Dramatics.

•

WALKER, JAMES E. ROTC; Hall Guard; Intramural Sports.

WALKER, JEANORE G. GAA; Library Helper; Concert Band; Apparatus Club; Girls' Chorus, Section Leader; Treble Choir; Librarian; Herald Staff.

WALLACH, FLORA Vice-President, Student Council; Treasurer, "H" Club; Honor Society; Registration Club; GAA Delegate; Division Attendance Committee; Dramatics; Student Helper.

•

WALLENBERG, JACLYN ANNE GAA; Movie Operator; Student Helper; Hall Guard; Home Nursing.

WEGRZYN, DOROTHY VIRGINIA Library Helper; Student Helper; GAA Alternate; Division Volley Ball Captain; Hall Guard; 4A Advisory Committee; Division Scholarship Committee Chairman; Home Nursing.

WEISBERG, EDWIN Blue and Gray; Registration Club; Hall Guard; Orchestra; Intramural Sports.

•

WILCOX, GERALDINE LILLIAN Honor Society; GAA; Secretary, Bowling Team; Volley Ball; Student Helper; Girls' Chorus; Library Helper; 119 Helper; Gift Committee.

WILLER, RAY W. Movie Operator; Hall Guard; Platform Committee.

WILLIAMS, VIVIAN GAA; Volley Ball Team; Softball; DuSable—Girls' Chorus; Student Helper.

•

WINGUS, MARYANN ELIZABETH Hall Guard; GAA; Student Helper; Girls' Bowling Team; Division Social Committee; Masque and Gavel; Dramatics.

WISINSKI, ROBERT JOSEPH Intramural Basketball, Softball; Hall Guard; Gymnastics Team.

WLEZIEN, CASIMIR Hall Guard; Intramural Sports; Student Helper; Registration Club; Gift Committee.

•

WOLF, GEORGE HAROLD Honor Society; Blue and Gray; Hall Guard; Boys Chorus; A Cappella Choir; Registration Club; Student Helper; Intramural Sports; Student Council Alternate; Platform Committee.

WOLFER, JEROME J. Student Helper; Hall Guard; Book Room Helper; Machine Shop Helper.

WOLOSUK, JOHN Hall Guard; Intramural Sports.

WOYCEHOWSKI, FRANCES MARIE GAA Delegate; Social Laboratory Hostess; Student Helper; Hall Guard; Masque and Gavel; Registration Club; Volley Ball; Baseball Team; Harrisonian Staff; Platform Committee; Dramatics.

WUJCIK, GEORGE Honor Society; Varsity Football; Blue and Gray; "H" Club; A Cappella Choir; Registration Club; Hall Guard; Student Helper; Intramural Sports; Student Council Delegate.

ZACHWIEJA, VIRGINIA MARY GAA; Student Helper; Volley Ball Team; Softball Team; Advisory Committee; Orchestra; Assistant Concert Mistress.

•

ZAHL, JAMES W. 4A Vice-President; Honor Society; Blue and Gray; Captain, Varsity Basketball Team; Varsity Baseball and Swimming Teams; 4A Advisory Committee; 4B-4A Skating Party Treasurer.

ZANARDO, DOROTHY Volley Ball Captain; Office Helper; Hall Guard; Student Helper; GAA Delegate, Alternate; Harrisonian Delegate; Chairman, 4A Banquet Committee; GAA; Baseball Team.

ZARLENGA, ARLENE JEAN GAA; Intramural Sports; Student Helper; Division Secretary.

•

ZARLENGA, VINCE PHILLIP ROTC; Hall Guard; Student Helper; Movie Operator; Softball.

ZDEBSKI, MARYANNE CATHERINE Registration Club; Harrisonian; Hall Guard; Student Helper; GAA Delegate; GAA; Division Softball and Volley Ball Teams; Program Committee; Dramatics.

ZDZIARSKI, LAVERNE ANN GAA Alternate; Treble Choir, Treasurer; 3A Dinner Dance Committee; Apparatus Club; Platform Committee; Gym Helper; "H" Club.

•

ZEBIC, ARNOLD M. "H" Club; Advisory Committee; Student Helper; Blue and Gray; Intramural Official; Honor Society; Registration Club; Division Delegate.

ZELMAN, JOHN Concert Band; Band Club; Band Officer; Orchestra; Solo Contest; Ensemble Contest; "H" Club; Blue and Gray; Bowling Team; Finance Committee; Hall Guard; Intramural Sports; Student Helper.

ZICHMILLER, VIOLET Advisory Council; Hall Guard; Volley Ball Senior Champs; GAA; Student Helper; Gym Helper.

•

ZYCH, ALICE MARIE GAA; Honor Society; Hall Guard; Home Nursing; Volley Ball, Softball Teams; Song, Color, Flower, Motto Committee.

Class Motto: "Seek Wisdom"

ROLLER SKATING PARTIES

4B—October 17, 1951

4A—February 13, 1952

MR. EARL R. BORG
Sponsor

DIVISION 8-213

SPRING

"It's all over, but the memories remain."

Memories of school chums, dances, skating parties, football games, homework. Yes, we are now entering a new phase of life, some to go on to college—others to go to work. We have traveled a long road and are extremely proud and happy that we have had the opportunity to succeed in reaching our goal—graduation.

We shall always note our full representation in all important activities of the school, and we are proud of some who have achieved individual fame. Some of the activities and organizations we have participated in are: the Honor Society, Student Council, Herald Staff, "H" Club, Harrisonian Staff, Dramatics Club, and others.

Sadness fills our hearts to leave, but it is inevitable that we must advance. Hence, we start on individual ways, taking with us happy memories of high school days.

DIVISION
8-213

SPRING

MISS ELSA KOEBER

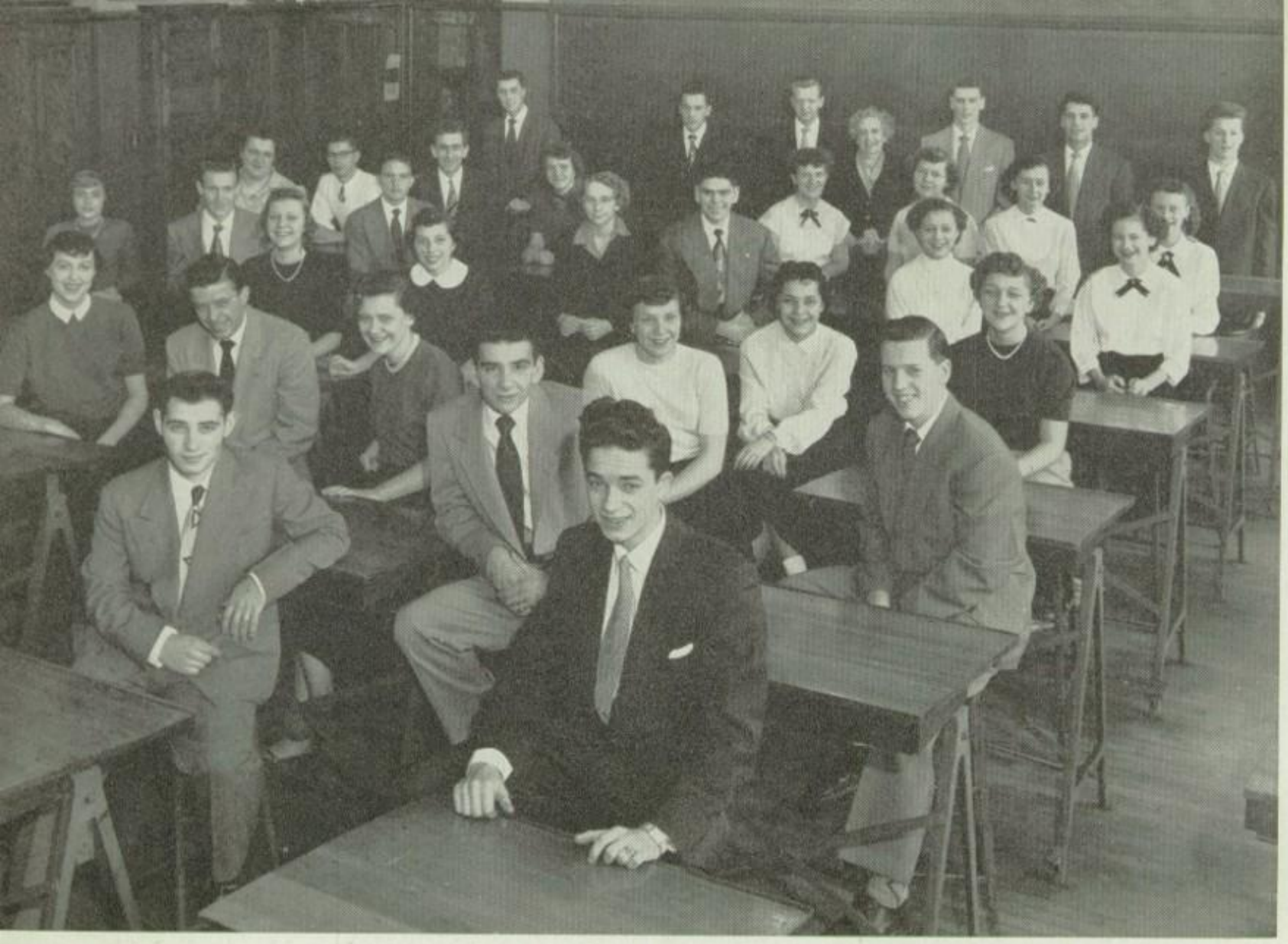

DIVISION 8-219

SPRING

All too soon, we have come to the end of our high school life. Graduation Day means the parting of the ways for many high school friends. As we look back over the past four years, we are amazed at how swiftly they have passed.

During this time Division 8-219 has been well represented in all of the activities offered at Harrison. The Honor Society, Blue and Gray, the various musical organizations and athletic teams are just a few of the activities in which the students of 8-219 have participated.

MISS MAE L. CUNNINGHAM

We know that we could not have reached this goal of graduation without the guidance of our division teacher, Miss Cunningham. She has been a real "mother" to us, always willing to help us whenever we needed her assistance.

DIVISION 8-219

SPRING

Now as we are about to graduate, we wish to thank Miss Cunningham for all her patience and guidance, and although we are leaving we will have many happy memories to cherish for the rest of our lives—memories of teacners, friends, and, especially, of Harrison High School.

"All good things come to an end," as have our years at Harrison, now past.

DIVISION 8-251

SPRING

We, the members of Division 8-251, look back and recall those good times we had at football games, dances, skating parties, and the Senior Prom. Fond memories will linger always, and friends will not be forgotten, though our paths may not cross again.

During our four years we have been well represented in various activities and organizations: Honor Society, Varsity Football, gymnastics, and swimming teams, Herald Staff, R.O.T.C., band, choir, orchestra, Aquabelles, and Blue and Gray.

We are proud to have with us the 4A class secretary, Maurine Florio; Swimming Team Captain, Jack Moskiewicz; Cheerleader Captain, Rose Raymond; and Herald Editor, June Kurz.

Many thanks to our division teacher, Mr. Borg, for his guidance and counseling in helping us to prepare for the future.

DIVISION
8-251

SPRING

MR. EARL R. BORG

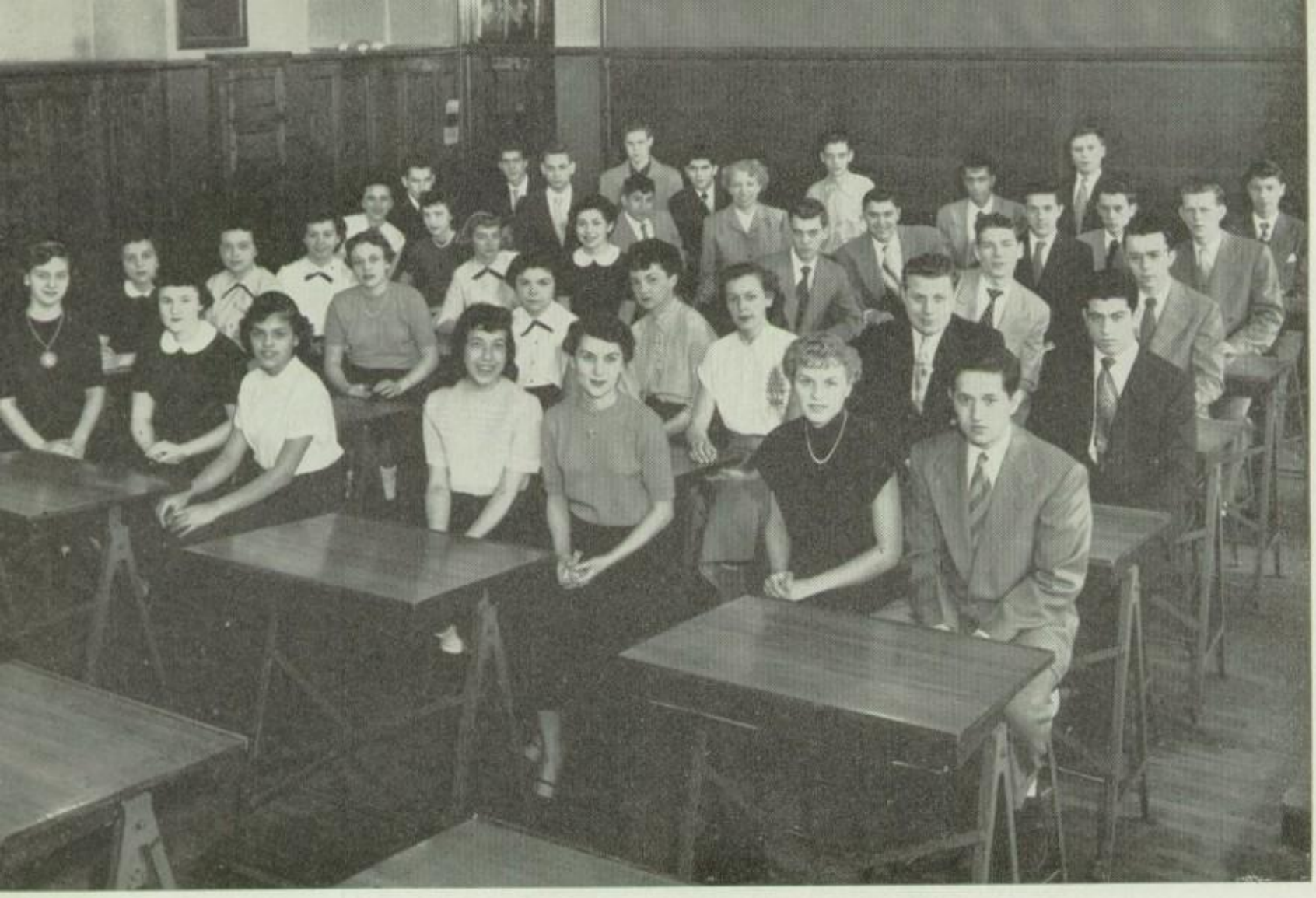

DIVISION 8-255

SPRING

As June draws near we bid a sad farewell to Harrison. We have enjoyed our four years as under-graduates. Now, each of us must go our separate way in the world.

MISS HELEN O'DAY

High school days are never forgotten, nor are the strong friendships which the years filled with good times have brought.

Our division classmates have participated in various organizations and in extra-curricular activities. To mention a few: Harrisonian Staff, Honor Society, baseball team, football team, cheerleaders, Blue and Gray, and the bowling teams.

DIVISION 8-255

SPRING

We would like to thank Miss Marek and Miss O'Day, our division teachers, for the guidance they have given us in our years at Harrison.

We have many pleasant memories to cherish as we enter our new careers, and we will always be proud that we were privileged to be Harrisonites.

DIVISION 8-258

SPRING

As we look back over the four years we spent at Harrison, we can proudly say that they were happy and successful.

We, the members of Division 8-258, have participated in many activities, such as: R.O.T.C., band, Honor Society, Masque and Gavel, Dramatics Club, and as student helpers. The 4A class president is also in our division.

The division members would like to express their gratitude to Mr. Beyler, our division teacher, who has guided us through all four years at Harrison.

Now we would like to bid farewell to all our friends and carry away with us all the memories of our high school days at Harrison.

DIVISION
8-258

SPRING

MR. OSCAR L. BEYLER

DIVISION 8-314

SPRING

Well, we made it! We have finally achieved our goal—graduation. Under the capable guidance of Mrs. Ward, we have emerged from green Freshies to proud Seniors.

MRS. RUBY R. WARD

Our division members have participated in many activities including the Girls' Chorus, A Cappella Choir, GAA, "H" Club, and Registration Club. We have also been represented in the Honor Society.

We not only have taken an avid interest in our scholastic work, but we have also gained many friends at Harrison.

DIVISION 8-314

SPRING

It is with mingled feelings that we leave Harrison. The four years spent here will always be remembered. When we take up our different careers in the world, our thoughts will often return to the many happy days we spent here and to the many friends that we have gained.

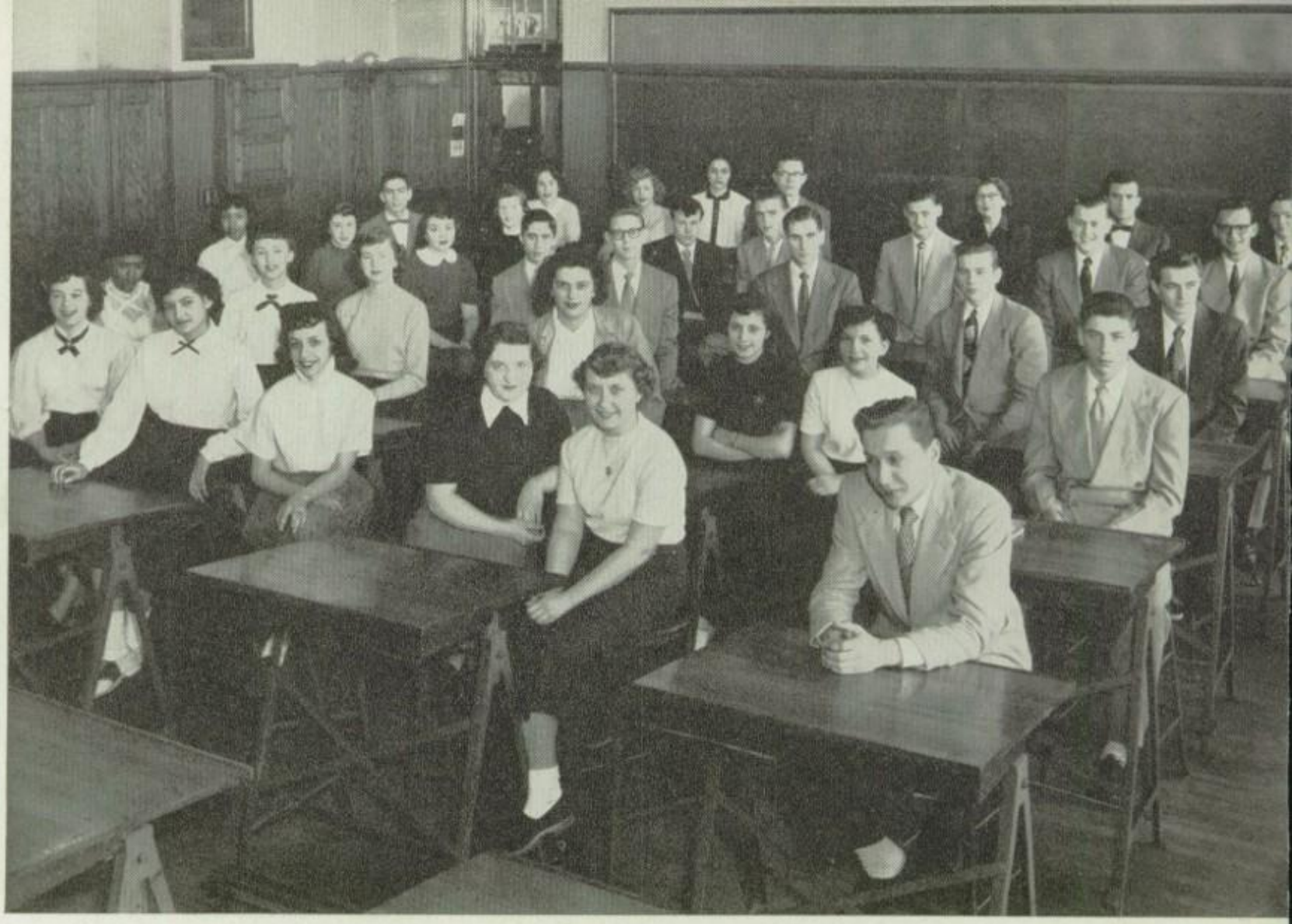

DIVISION 8-224

SPRING

Now we are able to introduce ourselves as proud and happy seniors of Miss Slutsky's division. Since we started school at Harrison, we have worked to achieve a high scholastic record. As a result, some of our division classmates are members of the Honor Society. Other members have participated in many school activities: such as, The Masque and Gavel, Blue and Gray, and the Student Council. We are proud to have one of our division classmates elected president of the Student Council.

Other members of our division have actively participated in the Girls' Chorus, Treble Choir, A Cappella Choir, orchestra, intramural sports, Herald and Harrisonian staffs, hall guards, student and office helpers.

We shall be leaving Harrison, taking with us many happy memories of the many activities in which a graduate participates.

We are grateful to the teachers who guided us during our four years at Harrison.

DIVISION
8-224

SPRING

MISS BESSIE SLUTSKY

DIVISION 8-152 SPRING

SPRING

So this is farewell. Yes, we of Division 8-152 are leaving Harrison High. We thought how happy we would be; and yet, now that the time has come for our group to be the seniors of the school, we are filled with happiness and a definite sadness.

MR. R. CHASE PHIPPS

When we embarked on our high school career, we were mere Freshies feeling like outsiders in this strange building. Our division, from the very beginning, has tried to put our mark on Harrison's honor list. We have succeeded in most of our endeavors. We came to Harrison looking for friendship, education and knowledge. We found them.

DIVISION 8-152

SPRING

And now we leave Harrison. Of course, we are eager to start out on the road of life and responsibility, but no matter where we go, or what our future holds, we will always remember you, Harrison High.

DIVISION 8-327

SPRING

After four years of working toward every high school student's goal — graduation, division 8-327 has arrived at the last stepping stone.

Throughout our high school years, we have successfully combined academic courses with extra-curricular activities. Members of this division have participated in many recreational activities provided to enrich student life.

We are proud to have among us members of the Honor Society. The president and treasurer of this organization are within our group. Also, we may boast of the presence of the class treasurer.

For many of us the future will hold further education; for others, it may present responsible positions in the business world. Whatever the future has to offer, we hope that our paths will often cross.

Mrs. Sevick, our former division teacher, is deserving of many thanks for her helpful guidance. To Miss Naric, our present division sponsor, our sincere gratitude for her help and kindness during our 4A semester.

On June 26, 1952, we will all bid fond adieu to our alma mater. We wish all future Harrisonites may have an equally pleasant life at Harrison.

DIVISION
8-327

SPRING

MISS MARY NARIC

Master Sergeant
NELSON L. BURTON

Captain
WILLIAM J. LUDWIG

Sergeant
JOHN E. ROONEY

R. O. T. C.

SWEET SIXTEEN
GREAT EIGHT

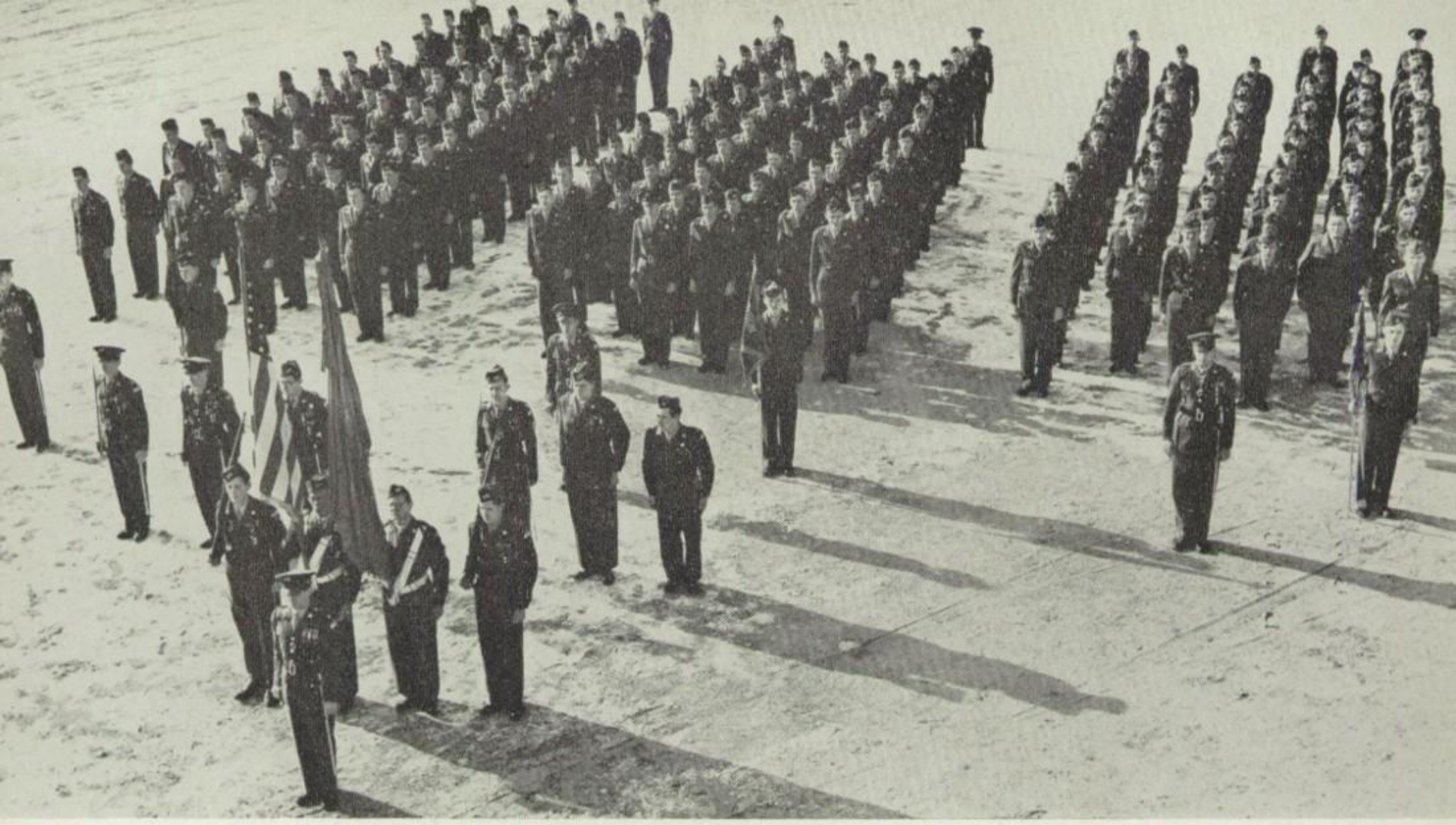

R. O. T. C.

"Passes in Review"

The instructor personnel this year consists of Captain William J. Ludwig assisted by Master Sergeant Nelson L. Burton and Sergeant John E. Rooney.

The Cadet Battalion, consistently rated as an Honor Unit at the Anunal Federal Inspection, was commanded by Cadet Lt. Col. Hofrichter during the fall semester and Cadet Lt. Col. Kother during the spring semester.

Major Swails and Sergeant Rea are now serving in Korea after having contributed much to the unit. They are missed by all who knew them and worked with them.

Our three Rifle Teams are coached by Sergeant Rooney who has just recently returned from combat in Korea. The teams have shown remarkable improvement due to the energy and enthusiasm of the Sergeant. The many extra hours of practice by the team members is beginning to show in the consistently better scores. Many important matches have been won and a district winning team is looked for next year.

During the past year the cadet officers have been required to serve in staff positions and actually perform in that capacity. Cadet officers have also been given additional opportunity to act as instructors. It is expected that such duty assignments will promote a broader understanding of the responsibilities of the officer corps.

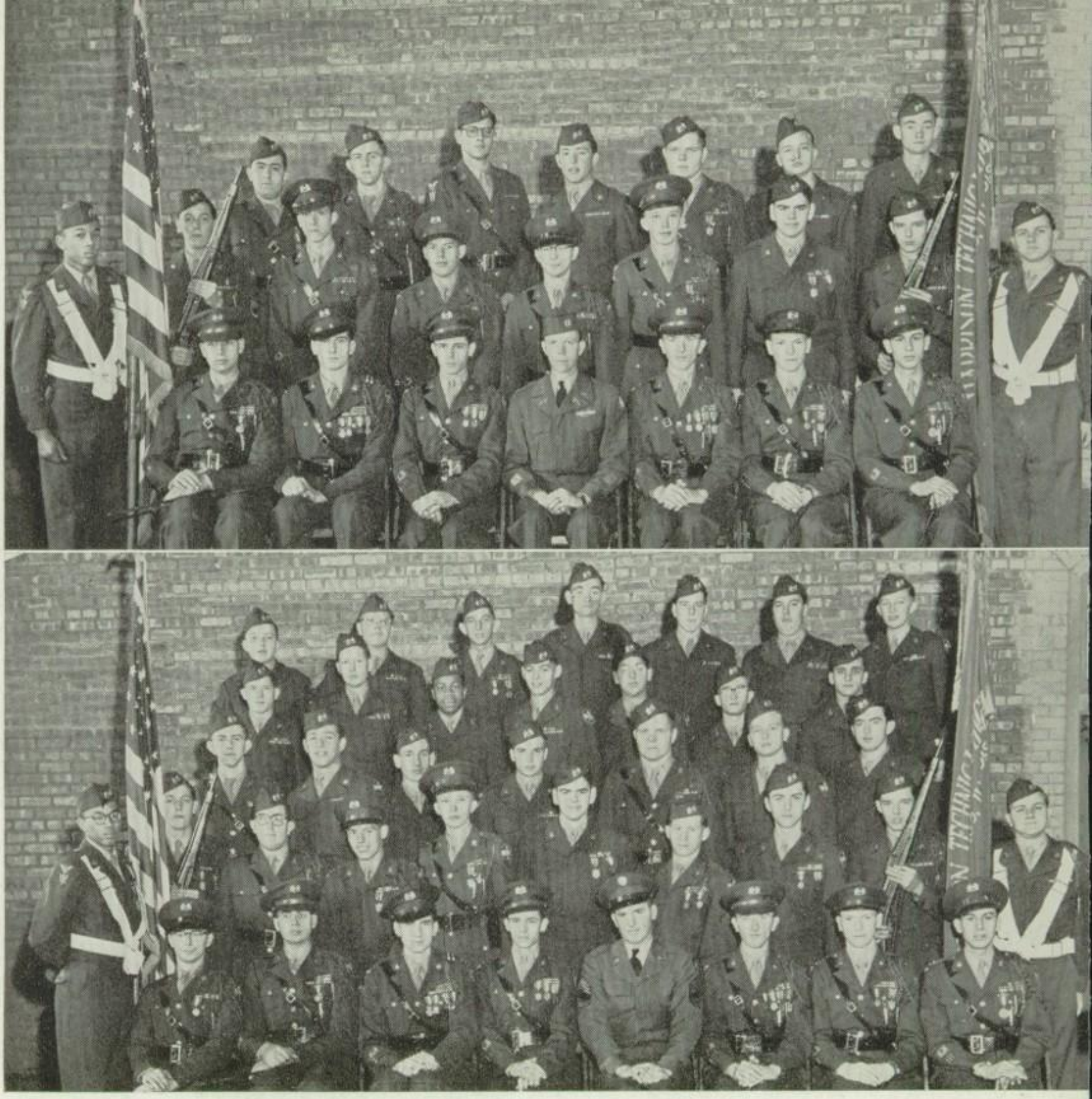

R. O. T. C.

OFFICERS

1st. Row: G. Rich, C. Kother, R. Hofrichter, Capt. Ludwig, S. Dobek, G. David, A. Stachowski.
2nd. Row: J. Cisarik, J. Hrankaj, J. Cerveny, A. Loeffler, R. Smutny.
3rd. Row: S. Myers, J. Jendrzejczyk, S. Minster, N. Packowitz, F. Buczkowski, L. Close, H. Janecek

• • •

PICKED PLATOON

The Picked Platoon, under the capable direction of Master Sergeant Burton and commanded by Cadet Lt. Col. Hofrichter, made a splendid showing in the district competition, although failing to win first place honors. The perseverance of this platoon is commendable and will eventually pay off with a winning team.

COMPANY "A"

Company A is designated the "Rifle Company." Cadets in this company are cadets with more experience and training. They must perform in an exemplary manner with precision and snap, reflecting credit upon the cadet corps. These are the cadets to whom the newer boys look for perfection in drill.

Company A is commanded by Captain Kother assisted by Lieutenants Loeffler, Buczkowski, and Close.

R. O. T. C.

FIRST PLATOON

SECOND PLATOON

COMPANY "B"

The cadets in Company B are constantly striving for improvement. They are ever ready to perform extra duty details with admirable efficiency. Many cadets in this unit will be the officers and non-commissioned officers of the future. They reflect well the training they have received.

Company B is commanded by Captain Stachowski who is assisted by Lieutenants Hrankaj, Janecek, and Cisarik.

R. O. T. C.

FIRST PLATOON

SECOND PLATOON

FIRST
PLATOON

SECOND
PLATOON

R. O. T. C.

COMPANY "C"

Company C consists of the newer cadets. These boys are learning fast and may well cause the older cadets to look to their laurels. They are reliable and persevering, winning many awards for neatness and extra duty. The appearance and conduct of this company is most commendable.

Company C is commanded by Captain Rich who is assisted by Lieutenants Cerveny, Minster and Packowitz.

R. O. T. C.

RIFLE TEAM

1st. Row: Sergeant Rooney, G. David, D. Rutherford, M. Wachna.
2nd. Row: R. Penko, G. Rich, C. Kother, J. Jendrzejczyk, J. Flaherty.

• • •

FIRE GUARDS

The cadets serving as Fire Guards perform a most important school function. They patrol the school corridors and check all rooms, as well as, monitor the fire drills. With continued cooperation of the student body and faculty they will continue to perform their duties with efficiency and dispatch.

To a very nice girl. ?? She who is wise. May surprise ??
Jimmy

Activities

J. F. Ewald

J. F. EWALD
Director

CONCERT BAND

The 100-piece Concert Band has a long and impressive record of service to the school and community. It has participated in all 27 City Band Competitions, and received 24 "S" and "E" ratings and 3 "G" ratings during that time. This past year the Band played for the Manley Vocational School Nurses' Graduation October 25, 1951. It gave an outdoor concert for the Marshall Square Boys' Club Halloween Night at Pilsen Park, played for Harrison graduation exercises, performed at football games, numerous assemblies, participated in competitions, parades, R.O.T.C. federal inspection and held semi-annual concerts and dances. The Band attended the T.V. Broadcast of the Chicago Symphony Orchestra on February 19, 1952.

CONCERT BAND

ROSTER OF MEMBERS

Flutes

Benda, S.
Rosenberg, L.
Mackowiak, M.
Vischulis, P.
Heier,B .
Scoglio, M.
Kozeluh, J.

Solo & 1st Clarinets

Doll, R.
Storto, D.
Bugno, S.
Uher, W.
Pastewski, E.
Watson, N.
Pavella, W.

2nd Clarinets

McClure, J.
Angarole, J.
Kozeluh, G.
Hrabec, C.
Pesola, A.
Ruffino, M.
Becker, G.
Wajda, F.

3rd Clarinets

Woznicki, W.
Caithamer, G.
Sopher, A.
Chudzik, B.
Poleski, M.
McGarry, R.
Ewald, G.
Chutka, P.

Oboes

Bednarz, L.
Vaudrin, D.

Bassoons

Hnetkovsky, B.
Moy, A.

Alto Clarinet

Knize, D.

Bass Clarinet

Zientak, B.
Walker, J.

Alto Saxophone

Yatsak, T.
Spevak, E.

Tenor Saxophone

Cordero, D.
Falcone, L.

Baritone Saxophone

Woodfork, C.

Bass Saxophone

Simmons, B.

Cornets

Zelman, J.
Kristofek, P.
Mares, E.
Raczynski, R.
Belcher, H.
Vecchiollo, H.
Niewiedzial, J.
Matiello, J.
Cesario, R.

Trumpets

Mikrut, R.
Lippe, D.
Cohen, S.
Mallec, N.
Brooks, H.
Montiforte, F.
Vachon, R.
Rusano, D.
Martin, C.
Hill, J.
Telutki, A.

Twirlers

Kroflin, A.
Bullaro, J.
Kentos, D.
Miller, A.

French Horns

Krob, T.
Link, B.
Sangirardi, F.
Darkes, J.
Szczawinski, J.
Doody, D.

Trombones

Cisarik, J.
Zykan, T.
Propoggio, B.
Kasper, R.
Belcher, J.
Jachimiec, J.
Raffe, M.
Loch, W.

Baritones

Mikrut, E.
Toliver, B.
Williams, E.
DiNello, C.

Basses

Braun, L.
Grakauski, R.
Linnert, W.
Coventry, J.
Wiggins, M.

Snare Drums

Ibarra, J.
Srabarneck, P.
Marciszewski, E.

Bass Drum

Grant, D.

Cymbals

Maxson, F.

Tympani

Dickshinski, J.

CONCERT BAND

SECTION LEADERS AND OFFICERS

About one-fifth of the Band members are commissioned cadet officers. They are responsible for military drill and courtesy at all times. The section leaders excel in musicianship and are in charge of their respective sections.

SECTION LEADERS

Flutes ..... Shirley Benda
1st. Clarinets ..... Russell Doll
2nd. Clarinets ..... James McClure
3rd. Clarinets ..... William Woznicki
Bass and Alto Clarinets ..... Dorothy Knize
Saxophones ..... Tom Yatsak
Oboe ..... Dorothy Vaudrin
Bassoon ..... Bob Hnetkovsky
Cornets ..... John Zelman
Horns ..... Tom Krob
Baritones ..... Eugene Mikrut
Trombones ..... James Cisarik
Basses ..... Ronald Grakauski
Drums ..... Paul Srabarneck

"S" AND "E" RATED SOLOISTS AND ENSEMLES

Once a year the Solo and Ensemble Competitions are held during school time in various public high schools throughout the city. The judges are usually members of the Chicago and W.G.N. Symphony Orchestras. This year we had fifty-five soloists and fifteen ensembles participating. Participants are judged on Selection, Tone, Intonation, Interpretation, Technique and Stage Presence.

BAND CLUB OFFICERS AND BAND PAPER STAFF

FALL

President ..... Allen Stein
Vive President ..... Frank Scoglio
Secretary ..... Lola Bednarz
Treasurer ..... Sheldon Saruk

SPRING

President ..... Russell Doll
Vice President ..... John Zelman
Secretary ..... Dorothy Vaudrin
Treasurer ..... Alice Moy

The Band Club is made up of members of the Concert Band. This organization affords the members opportunity to express themselves and to help solve problems that arise in connection with the smooth functioning of the Band.

• • •

The paper staff is composed of volunteers, and the paper is published by, for, and about Concert Band Members.

The drum majorettes form their own club, and they provide their own uniforms. They take anyone interested in twirling and hold rehearsals twice a week before school time. They perform at important Band events.

CAPTAIN:
AUDREY KROFLIN

Top Row: Arlene Miller, Audrey Kroflin, Jennie Bullaro.

Bottom Row: Esther Naninne, Dorothy Kentos.

TWIRLERS

HARRISON BAND PARENTS ASSOCIATION

PURPOSE:

TO GIVE MORAL AND FINANCIAL SUPPORT TO THE BAND.

The Association is a chartered organization.

It sponsors concerts and dances.

The above picture shows Dad and Mother together with their son or daughter at the conclusion of the successful 24th Annual Fall Band Concert.

HARRISON BAND PARENTS ASSOCIATION

OFFICERS

PRESIDENT ..... CHARLES STERBA
VICE PRESIDENT ..... THOMAS KROB
RECORDING SECRETARY ..... MRS. PETER HINCE
CORRESPONDING SECRETARY ..... MRS. THOMAS KROB
TREASURER ..... MRS. FRANK GROH

WAYS AND MEANS COMMITTEE

THEODORE JOHNSON

PUBLICITY COMMITTEE

JOHN WOODS

MEMBERSHIP COMMITTEE

MRS. FRANK EWALD

DANCE COMMITTEE

MRS. JOHN CISARIK

MRS. WILLIAM MACKOWIAK

A CAPPELLA CHOIR

OFFICERS

Fall		Spring
Frank Scoglio	President	George Tuzil
Carl Kramp	Vice President	George Wujcik
Jackie Parsons	Secretary	Jackie Parsons
Charlotte Vorel	Treasurer	Florence Plucienik

Mr. Earl R. Borg
Director.

The A Cappella Choir, under the direction of Mr. Borg, has become one of the leading organizations in Harrison High School. During Christmas Vacation, the choir joined forces with the choral groups to make the Snowball Dance a success. The group enjoyed participating in the Fall Festival, Thanksgiving and Christmas Assemblies. The choir members have worked hard to blend their voices into perfect harmony. They hope in later years to bring more musical pleasure to everyone.

SECTION LEADERS

Bonnie MacFarlane	SOPRANO	Angeline Amoroso
Regina DiSalvo	ALTO	Arlene Rozen
Sam Myers	TENOR	George Wujick
Lawrence Solodyna	BASS	Ken Chalmers

ROSTER

SOPRANOS:

Amoroso, Angeline
Arabia, Kathleen
Cepican, June
Dvorak, Mary Ann
Dybeck, Marlene
Fischer, Claire
Gedwill, Patsy
Houck, Barbara
Jachinski, Carol
Karabedian, Betty
Las Cola, Charlotte
Lobodzinski, Jeanette
Mudra, Jackie
Olson, Thelma
Renc, Ann Rose
Srabarneck, Jean
Stanzach, Florence
Szopa, Betty

ALTOS:

Argento, Dolores
Balliette, Helen
Biagi, Arlene
Brdlik, Pat
Cole, Janet
Di Salvo, Regina
Gogola, Sophie
Grasseschi, Jean
Grecce, Jackie
Hoving, Mary Ann
Lesak, Emily
Moy, Alice
Raponi, Wanda
Rathborn, Marlene
Rozen, Arlene
Saso, Josephine
Scicli, Josephine
Snyder, Barbara
Venturelli, Frances

TENORS:

Franzo, Josie
Johnson, Richard
Klikas, Phillip
Magnine, Francis
Myers, Sam
Palmer, Bob
Parsons, Jackie
Plucienik, Florence
Puccini, Paul
Tiffany Arthur
Willsey, Scott
Wolf, George
Wujcik, George

BASSES:

Bernsee, Bob
Casper, Earl
Chalmers, Ken
De Sio, Vince
Fuchs, Ray
Gorecki, Richard
Hejna, Tom
Hozian, Jack
Kysella, William
Masden, James
Muto, Tony
Omelka, Bob
Pastorello, Bob
Schaffer, Gerald
Schreider, Avery
Solodyna, Larry
Swick, Bob
Tuzil, George

MIXED CHORUS

The Mixed Chorus, under the direction of Mr. Borg, is a popular activity at Harrison. In this group the members learn to sing together, and also learn singing skills which will prepare them for the A Cappella Choir.

The Mixed Chorus has taken part in many musical activities. They performed the "Hallelujah Chorus" from the *Messiah* together with the A Cappella Choir and the orchestra at the Christmas Festival.

In addition to choral singing the organization takes part in social activities. A major social event of the season was the Snowball Dance.

Mr. Earl R. Borg
Director

MIXED CHORUS OFFICERS

FALL

President ..... Leonard Di Pentino
Vice-Prensident ..... Bernard Stegmeyer
Secretary ..... Dolores Tassick
Treasurer ..... Scott Willsey
Librarian ..... David Maziarka

SPRING

President ..... Scott Willsey
Vice-President ..... Dolores Gagliani
Secretary ..... Helen Stanovich
Treasurer ..... Norma Mattelig
Librarian ..... David Maziarka
Ass't. Librarian ..... Dorothy Sikora

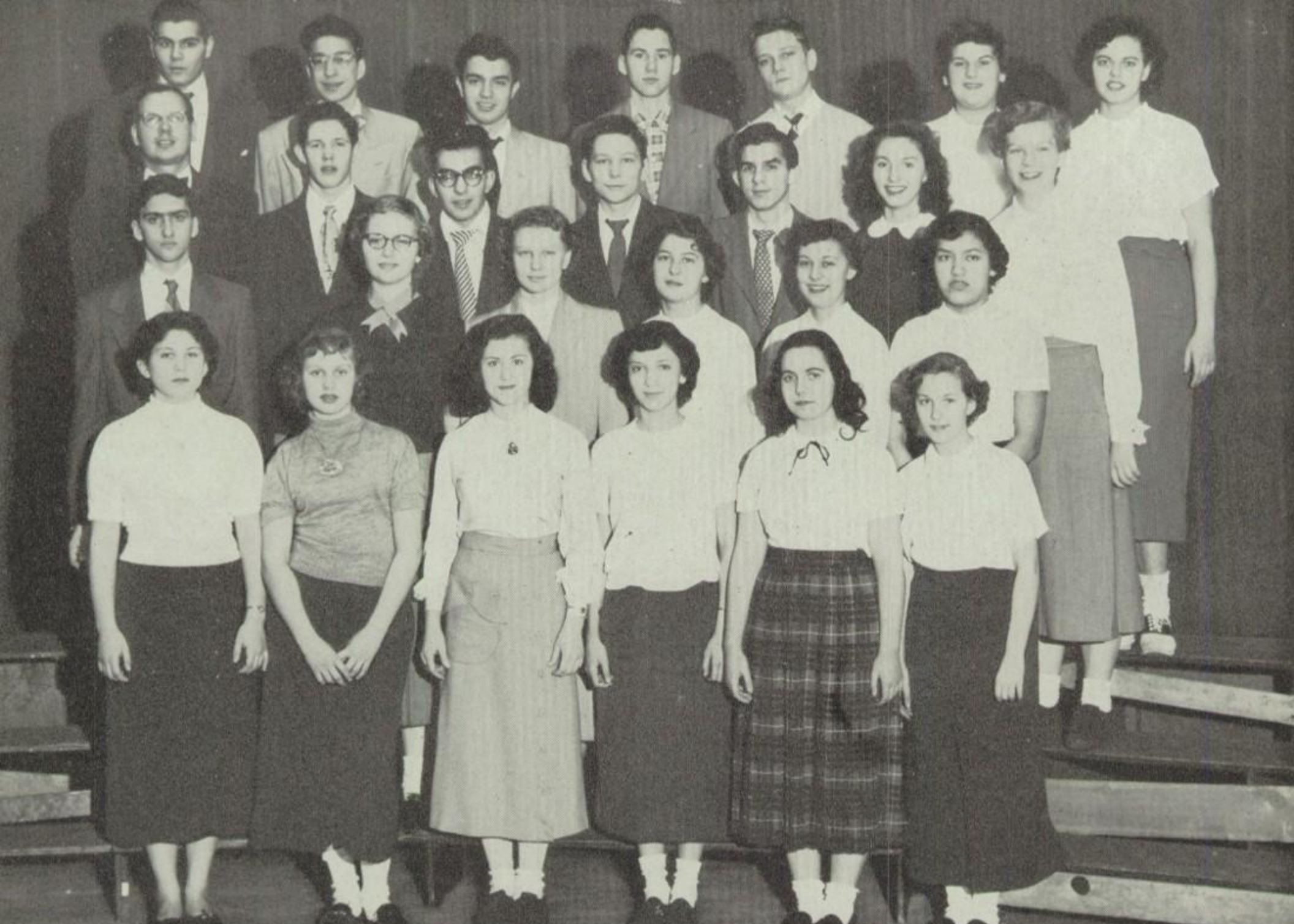

SECTION LEADERS

Soprano ..... June Saylor
Alto ..... Delphine Grabarek
Tenor ..... Fred Blecha
Bass ..... Robert Holtrap

ROSTER

SOPRANO

Cechota, Shirley
Christopher, Leona
Eakes, Martha
Fingl, Corinne
Kopczak, Mary Ann
Labay, Lorraine
Manley, Helen
Novak, Joanne
Patrick, Norma
Pesek, Geraldine
Pour, Joyce
Reiter, Alice
Russo, Marlene
Saylor, Jane
Sikora, Dorothy
Smith, Elizabeth
Stanovich, Helen
Svoboda, Angeline
Tomasino, Frances
Tymec, Lou
Wardinski, Joan

ALTO

Altman, Mary Ann
Axelson, Gail
Basco, Sharon
Bovino, Christine
Daniele, Marilyn
Esones, Joyce
Evans, Donna
Fantozzi, Donna
Fisher, Alice
Gagliani, Dolores
Garcia, Helen
Garcia, Jan
Gaspar, Dorothy
Grabarek, Delphine
Graczyk, Rita
Klassovity, Charlotte
Malkowski, Dolores
Massolio, Charmaine
Minor, Jean
Murphy, Janice
Rios, Mary
Simon, Elsie
Tetzlaff, Harriet
Wolowiec, Dolores

BASS

Bonahoom, Ronald
Fabianski, Eugene
Gentile, Eugene
Gonzalez, Philip
Grieco, Tom
Holtrop, Robert
Hovorka, Don
Maerz, Leonard
Martinez, Mike
Munoz, Tony
Nemerowicz, Joe
Reda, Raymond
Toman, Jerome
Winsberg, Bert
Zarzeki, Don

TENOR

Aversa, Joseph
Beiner, Richard
Blecha, Fred
Engert, Henry
Fieldman, Ronald
Franciskovic, George
Fuchs, Robert
Mattelig, Norma
Maziarka, David
Olander, Frank
Willsey, Scott
Wollenberg, Dolores

GIRLS' CHORUS

The girls' chorus under the direction of Mrs. Scanlon is well established as one of Harrison's fine choral organizations.

Each year many new members are enrolled in this group, and after four semesters of active participation, can earn a coveted "H".

This semester's officers have done a fine job of carrying out their respective duties. They and the members look to the future with a song in their hearts.

MRS. HELEN B. SCANLON

OFFICERS

President ..... Marlene Romano
Vice-President Rose Marie Grygienc
Secretary ..... Joan Zelasko
Treasurer ..... Evelyn Zerhoot
Award Chairman ..... Irene Bursk
Librarian ..... Frances Black

SECTION LEADERS

1st. sop. ..... Victoria Ostonko
2nd. sop. ..... Marian Murolo
1st. alto ..... Geraldine Ferraro
2nd. alto ..... Sonia Stekles

GIRLS' CHORUS ROSTER

1st SOPRANO

Susan Alhergo
Lenore Autran
Phyllis Biesiadecki
Lorraine Brooks
Shirley Cameron
Carol Jean Faletti
Jennie Gallaro
Arlene Herman
Darlene Klein
Mary Kucera
Joan Lackowitz
Mary Ann Morgan
Victoria Ostonko
Gloria Ryan
Anita Saeli
Jean Smith
Janet Venturelli
Joan Zelasko

2nd SOPRANO

Irene Bursk
Mary Lou Castogionanni
Barbara Evans
Rose Grygienc
Donna Jean Hard
Natalie Kalif
Joan Kos
Barbara Kowalczyk
Loretta Lackowitz
Joanne Lira
Carol Miklica
Marion Murolo
Lolita Niccolai
Garrie Parks
Adele Pavlick
Arlene Sabielny
Carol Simek
Janice Smith
Janice Lurilli
Elaine Vaser
Mildred Vondra
Laverne Weir

1st ALTO

Ederiges Antuna
Frances Black
Muriel Blades
Sylvia Bratek
Angelina Caliendo
Carmen Cavozes
Bernice Coutler
Pauline Deuter
Lillian Drohan
Gerry Ferraro
Elaine Gianato
Arlene Hammerburg
Roselinda Lisse
Valerie Minko
Mathilda Montes
Corrine Osterland
Marlene Peinsot
Diane Seeglitz
Betty Jane Stehlick
Burnette Travis
Mary Lou Yankovic
Evelyn Zerhoot

2nd ALTO

Johanna Banick
Louise Banick
Patricia Buczkiewicz
Shirley Byron
Marjorie Cherrie
Arlene Larz
Jennie Lucarelli
Joan Manna
Cleo Murray
Nancy Odorzzi
Sally Chmieleiaski
Joan Dombrowski
Mary Ann Domagala
Theresa Fudala
Theresa Iozzo
Adelaine Palmiere
Joan Para
Marlene Romano
Sonia Stekles
Patsy Urlaub

TREBLE CHOIR

The members of the Treble Choir believe that in order to attain a successful Choral Group they must receive complete co-operation from everyone concerned. They have received high ratings in the following activities: Assembly Programs, Music Festivals, Concerts, and the Chicago Choral Competition. A great deal of their success is a result of capable direction of Mrs. Scanlon.

In future years at Harrison, the choir will strive even harder to serve the school to the best of their ability and to uphold its fine tradition: "Harrison Tries, Harrison Succeeds".

Mrs. Helen B. Scanlon
Director

FALL OFFICERS

President ..... G. Kos
Vice-President ..... D. Armendariz
Secretary ..... J. Cantrall
Treasurer ..... L. Zoziarski

SPRING OFFICERS

President ..... J. Cantrall
Vice-President ..... J. Rabitz
Secretary ..... M. Moffett
Honor Chairman ..... G. Kaminski
Librarian ..... L. Durka

TREBLE CHOIR SECTION LEADERS

M. Ramirez ..... 1st. Soprano ..... G. Deleo
J. Kurz ..... 2nd Soprano ..... J. Wedlich
M. Stopper ..... 1st. Alto ..... D. Krivda
K. Bobruk ..... 2nd Alto ..... G. Walker

TREBLE CHOIR ROSTER

1st SOPRANO

A. Antonaci
M. Archer
C. Battistoni
N. Burke
R. Campos
G. DeLeo
A. Hoge
J. LaThrope
A. Hoge
A. Lento
D. Kipinski
L. Lobadzinski
N. Mays
M. Moffett
J. Ojeda
J. Opatrny
V. Piagnarelli
M. Ramirez
S. Ratkiewicz
M. Ruppert
M. Schedel
N. Smith
M. Stachnik
C. Wrzesinski
P. Wrzesinski

2nd SOPRANO

M. Bettig
B. Booe
A. Brown
L. Durka
A. Grymski
C. Janata
G. Kaminski
D. Kruzel
S. Miller
T. O'Dette
C. Sabbia
A. Stone
J. Wedlich
J. Willer
C. Rubom

1st ALTO

L. Cohen
J. Franke
D. Gagliani
E. Gray
V. Juckins
J. Kasky
G. Kos
D. Krivda
J. Kuda
B. Marshall
L. Rusnak
J. Scholos
M. Stopper
P. Strevven
N. Zelkin
L. Zoziarski

2nd ALTO

J. Cantrall
L. Clay
B. Driskill
J. Kurz
E. Lawrence
J. Lorenz
J. Olinski
J. Rabetz
A. Scott
M. Valicento
V. Waggoner
G. Walker

ORCHESTRA

MR. HARRIS V. BERGH
Director

During the past year, under the capable direction of Mr. Bergh, the Concert Orchestra has worked very hard to prepare an excellent selection of music for various public appearances.

We are greatly indebted to Mr. Bergh for his patient guidance, and we will strive in the future to develop our organization.

The newly elected officers of the Concert Orchestra are:

President ..... Don Romano
Vice-President ..... Shirley Rosen
Secretary ..... Rose Marie Quilici
Treasurer ..... Barbara Rasich
Librarian ..... Walter Pavella

ROSTER

Delvaille, Margi
Dusek, Patricia
Evangelos, Pauline
Gilsdorf, Elaine
Harper, Louise
Holstine, Dolores
Hrankaj, Walter
Jendrzejczyk, Julius
Kelley, Preston
Kemp, Leah
King, Arlene
Kruplsa, Arlene
Lewandowski, Leona
Martin, Janet
McCain, Clifton
Miller, Arlene
Moncure, Ethel
Mott, Darlene
Mourning, John
Palermo, Guy
Pavella, Walter
Quilici, Rose
Rasich, Barbara
Rasich, Patricia
Romano, Don
Rosen, Shirley
Sabbia, Gerry
Sakowica, Phyllis
Sorokie, Mary
Thomas, Vernada
Wachna, Martin
Williams, Doris
Wisniewski, Leona
Zachwieja, Virginia

Augmented by principal members from the band.

BIOLOGY CLUB

We, a group of girls took Biology from Mr. Duda in 1949 and 1950. We organized a club to promote an interest in Biology, and asked Mr. Duda to sponsor it. We have had regular meetings and have had at least two outings a semester.

RUTH HALLER

ARLENE KLEINHAMMER

JULIE LUPORI

PHYLLIS MAROSE

VIOLET OPATRNY

ROSE RAYMOND

GERALDING STARCK

MR. OTTO DUDA
Sponsor

Row 1: C. Simek, J. Opatrny, B. Snyder, S. Reynolds, V. Mangiaguerra, V. Herrera, M. Bianchi.

Row 2: I. Miller, R. Graczyk, M. Butler, M. Bronkema, A. Rosen, E. Lesak, L. Albrecht, M. Zoschke, L. Zoltek.

Row 3: R. Noto, M. Alvizu, B. Saniat, M. Goss, D. Nazimek, F. Thompson, L. Niezgoda, C. Massolio, E. Lawrence, F. Biaci.

Row 4: J. Stronach, V. Roberts, A. Pugh, R. Oskvarek, M. Domagala, C. Janczyk, D. Paver, B. Coutler, B. Switack, T. Zielinski.

FALL

LIBRARY CLUB

MRS. HAZEL CURTIS
Sponsor

Our Library at Harrison High is a very busy and helpful place for those who take advantage of its services. As Students Assistants and members of the Library Club, the library helpers work in the Library throughout the day. In our Library Club we have a social program, and two big activities during the year. Usually they are a Christmas party and a picnic at the Dunes. We are proud of Mrs. Curtis, our head librarian and her staff who help us with our studies and problems.

Row 1: P. Pazan, B. Prepelica, A. Krause, B. Sivak, M. Lang, M. Radaj, R. Graczyk.

Row 2: P. Borik, I. Spencer, B. Koson, M. Vichio, C. Brescia, C. Lafin, J. Miller, C. Simek, Mrs. Curtis, Librarian.

Row 3: M. Hermanowski, M. Bianchi, C. LasCola, R. Budrik, D. Nazimek, N. Schalk, D. Sostarich, B. Saniat, A. Rozen.

Row 4: R. Scarorough, B. Tautkus, C. Janczyk, D. Paver, P. Mitchell, B. Snyder, V. Roberts, J. Gibbs.

SPRING

The 1951 Christmas party was prepared for the club by members, after the club had sent their party money to CARE.

LIBRARY CLUB

SOCIAL LABORATORY

MISS MANILA CHESHIRE
Sponsor

The Social Laboratory project was started in order to help the students become familiar with the rules of social and business etiquette.

The hostesses, as well as the faculty, believe that the Social Laboratory is a great benefit to the students of Harrison.

Row 1: M. Cheshire, M. Favata, E. Spravka, A. Silver, J. Marek, E. Miolli, E. McNair.

Row 2: Miss Mahoney, Miss Brenner, L. Baran, C. Barrett, C. Wojick, G. Pesek, V. Velaquez, R. Garvey, V. Juckins, A. Sabielny, G. Nuzzo, N. Baechtold, E. Peshek, M. Cunningham.

Row 3: A. Motl, N. Kolof, M. Coppola, M. LaPalio, S. Silver, L. Lobodzinski, K. Arabta, S. Skaritka, J. Franke, M. Stachnik, J. Sites, G. Parsons, R. Kamensky, A. Byron, M. Senkerik.

FALL

FALL OFFICERS

President ..... Arlene Silver
Vice-President ..... Evelyn Spravka
Recording Secretary ..... Janice Marek
Attendance Secretary ..... Elaine Miolli
Treasurer ..... Marilyn Favata

SPRING OFFICERS

President ..... Sandra Skaritka
Vice-President ..... Marilyn Favata
Recording Secretary ..... Lorraine Baran
Attendance Secretary .... Gerry Parsons
Treasurer ..... Evelyn Peshek

SOCIAL LABORATORY

Row 1: Miss Brenner, G. Parsons, G. Nuzzo, M. Favata, S. Skaritka, E. Peshek, L. Baran, V. Vurrell, E. McNair.

Row 2: M. Lapalio, M. Drog, G. Staeck, A. Sabielny, R. Mitchell, V. Juckins, G. Pesek, A. Krupka, N. Baechtold, J. Franke, C. Barrett, B. Switack, LL. Lobodzinski, M. Cheshire, H. Klinger.

Row 3: S. Meyers, D. Nowayski, J. Koncel, E. Gallienos, J. Novak, A. Czop, R. Graczyk, P. Grabarczyk, L. Niezgoda, S. Byron, A. Byron, M. Stachnik, E. Shapiro, R. Kamensky, D. Fogelbaum, K. Arabia, N. Kolof.

SPRING

MISS DOROTHY E. BRENNER

Sponsor

BLUE AND GRAY

FALL

OFFICERS

President ..... J. Zeman
Vice-President ..... R. Rylewicz
Treasurer ..... J. Kral
Recording Secretary ..... R. Hofrichter
Attendance Secretary ..... J. Klbecka

Row 1: R. Hofrichter, Recording Secretary; J. Kral, Treasurer; J. Zeman, President; J. Klbecka, Attendance Secretary; R. Rylewicz, Vice President.

Row 2: J. Bondelli, S. Carfo, W. Glomb.

Row 3: S. Myers, G. Wujcik, B. Barinek, D. Mertic, B. Nesper, R. Benda, J. Cisarik, J. Zelman, C. Kother, C. Kramp, J. VanCura, R. Cosentino, A. Caithaml, T. Hejna, J. Veber, K. Skopec, D. Brenner.

Row 4: W. Cisler, S. Dobek, W. Zelasko, I. Gecic, R. Albores, G. Kato, F. Frisch, F. Basco, R. Pudil, G. Wolf, R. Martinec, F. Magnine, E. Urbaniec, J. Jones, R. Kolarich, E. Nemec, A. Antonik, F. Valentino, B. Cosentino.

SERVICE CLUB

SPRING

F. Frisch ..... President
R. Albores ..... Treasurer
R. Kolarich ..... Recording Secretary
J. VanCura ..... Attendence Secretary

Row 1: P. Koruna, D. Smith, R. Albores, F. Frisch, R. Kolarich, J. VanCura, F. Basco, D. Kogut, R. Doman.

Row 2: S. Carfo, . Glomb, G. Wujcik, J. Andrea, J. Trispel, D. Rago, D. Pagni, P. Puccini, W. Cisler, R. Martul, J. Cerveny, J. Bartoszek, D. Romano, C. Gorra, R. Doll.

Row 3: Miss Brenner, A. Loeffler, H. Booe, J. Cisarik, J. Zahl, R. Link, J. Zelman, C. Kother, K. Cink, T. Zykan, S. Minster, R. Gryzlak, P. Puijas, R. LuBa, J. Ewald, R. Dellorfano, L. Solodyna, R. Pudil, R. Smutny, G. Wolf, F. Magnine.

Row 4: S. Myers, W. Hudley, R. Brandenburg, E. Nemec, C. Petraski, J. Veber, T. Braje, E. Barys, R. Folkens, B. Aumann, F. Pecoraro, T. Grieco, B. Ducay, J. Cesaretti, A. Antonik, B. Stegmeyer, K. Chalmers, G. Kato, D. Dobek, R. Giusti, D. Beasley, R. Romani.

Row 1: E. Zanardo, R. Sengstock, C. Matz, F. Wallach, R. Kolarich, J. Kickert, I. Bambule, E. Testore, J. Martin.

Row 2: S. Miller, E. Cinelli, A. Lento, R. Kliore, J. Caterinicchia, C. Drogosz, R. Kamensky, G. Herman, J. Podlesak, L. Kemp, C. Arriaga, E. Cappetta.

Row 3: C. Saviano, S. Meyers, W. Raponi, A. Bowbin, D. Poletti, J. Marovitch, F. Mistak, S. Bildke, A. King, M. Russo.

Row 4: R. Pepelea, R. Walter, R. Handler, P. Cain, D. Beaseley, J. Masden, H. Stahnke, R. Coppola, B. Toliver, G. Winnick, R. Kotapish.

STUDENT COUNCIL

MISS EVA CAPPETTA
Sponsor

OFFICERS

Fall and Spring

President ..... Roger Kolarich
Vice-President ..... Flora Wallach
Secretary ..... Irene Bambule
Treasurer ..... Jean Kickert

During the past year the Student Council has strived to attain many of its goals. In the Council the members work together with the aim of aiding their school and community.

Some of their social activities include teas for the parents, and council "get-togethers."

The council is grateful to Miss Cappetta for her fine guidance.

HONOR SOCIETY

MISS ELSIE SMITH
Sponsor

Membership in this society is the highest honor awarded at Harrison. Ever since the organization of this chapter in 1924, its members have tried to live up to this high honor by upholding and promoting high standards of Scholarship, Character, Leadership, and Service in our school.

FALL OFFICERS

President ..... Jack Zeman
Vice-President ..... Robert Pudil
Secretary ..... Janice Marek
Treasurer ..... Arlene Albrecht

SPRING OFFICERS

President ..... Robert Pudil
Vice-President ..... Bernard Stegmeyer
Secretary ..... Sophie Kaludis
Treasurer ..... Patricia Boyles

Row 1: A. Andronovich, P. Boyles, R. Pudil, J. Marek, J. Zeman, A. Albrecht, M. Florio, B. Fibikar, L. Simec, A. Arrigoni.
Row 2: M. Bossany, M. Kopczak, G. Parma, A. Silver, J. Stankus, A. Mamett, D. Evans, G. LaPierre, J. Kickert, A. Neumann.
Row 3: G. Dombrowski, F. Plucienik, G. Kos, G. Nuzzo, M. Favata, G. Piane, B. Kaplan, G. Wilcox, T. Rojek, L. Rosenberg, M. Kubesh.
Row 4: F. Wallach, A. Svancara, J. Kantor, P. Konas, E. Machaj, P. Hayes, M. Schor, D. Gotkowski, E. Miolli, A. Maniacek, J. Kurz.
Row 5: W. Zelasko, K. Skopec, E. Urbaniec, G. Wolf, R. Kolarich, J. Kral, R. Rylewicz, R. Goehlich, B. Barinek, D. Mertic, S. Dobek.

Row 1: D. Poletti, D. Yarious, M. Stopper, J. Mudra, I. Bambule, A. Budrik, C. DePatie, D. Ryndak.
Row 2: R. Giusti, D. Rago, G. Wujcik, J. Zeman, E. Smith, S. Myers, M. Hustava, V. Stutz, A. Duczman.
Row 3: B. Cole, I Bursk, C. Matz, P. Vischulis, M. Greschuk, M. Ruppert, F. Jez, C. Soskin, A. Zych, E. Peshek, S. Kaludis.
Row 4: W. Sodoma, T. Braje, R. Smutny, A. Zebic, J. Zahl, J. Ewald, R. Romani, K. Chalmers, J. Toman, B. Stegmeyer.

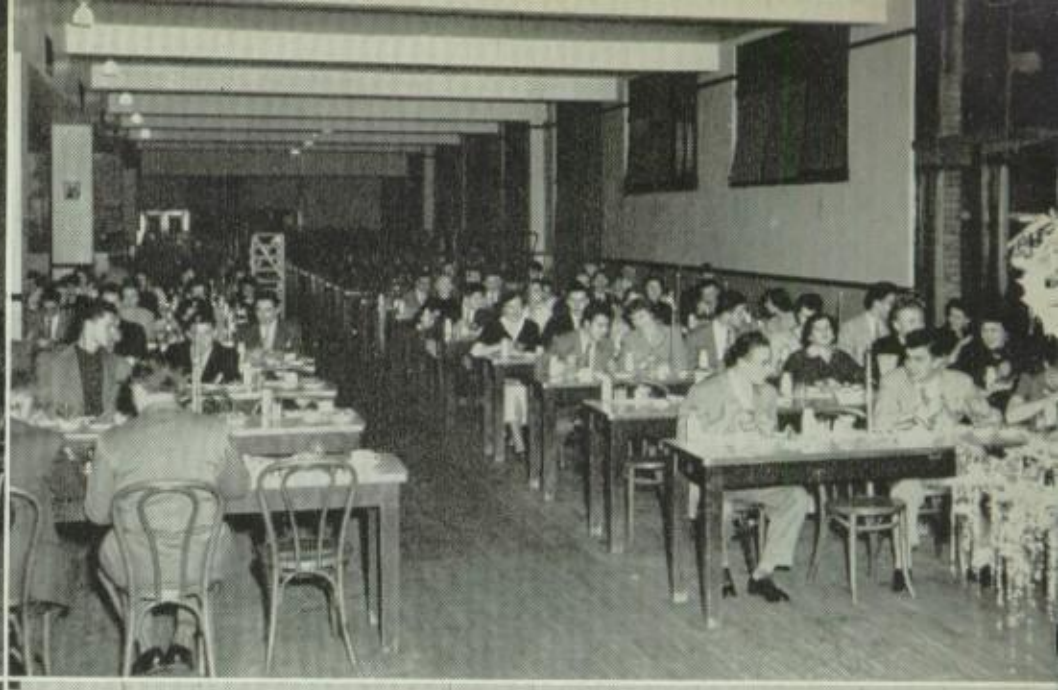

3A DINNER DANCE

CLASS OF JANUARY, 1953

DECEMBER 19, 1951

HARRISON LUNCH ROOM AND GYMNASIUM

MR. CHARLES JICHA
Sponsor

STAGE HANDS

MR. WALTER M. RENNIE
Sponsor

This group is organized for service to Harrison. They provide lights and microphones for all assemblies. They also operate portable sound systems for special events.

Row 1: B. Dusek, D. Dobek.
Row 2: R. Hofrichter, R. Micus, S. Dobek.

JUNIOR HONOR STUDENTS

MISS ELSIE SMITH
Sponsor

Election into the National Honor Society is the highest honor conferred upon a high school student. We, as 3B's, are proud to know that we have maintained an "E" average thus far. It is our hope that next semester will bring us membership in the Senior Honor Society.

Row 1: C. LasCola, J. Andreoni, A. Grymski, T. Olson, J. Cascio, A. Antczak, B. Marshall, A. Galloro, S. Miller, M. Dryzga.

Row 2: D. Knack, J. Wardinski, N. Pamulak, A. Colon, G. Caithamer, L. Mastalerz, C. Gazell, E. Smith.

Row 3: S. Benda, A. Byron, R. M. Quilici, N. Rumishek, G. Micus, A. King, G. Wooten, M. Meccia, S. Skaritka, G. Parsons, C. Barrett.

Row 4: E. Kouri, J. Lathrope, D. Krivda, E. Lesak, L. Dolezal, J. Olinski, J. Lobodzinski, V. Kadletc, M. Dybeck, M. Dvorak, L. Baran, B. Rasich.

Row 5: P. Lynch, B. Zientek, L. Close, R. Boese, F. Randa, W. Glenz, W. Pavella, C. DiNello, W. Hudley, A. Rozen, C. Janczyk.

HARRISONIAN STAFF 1952

The advisers and the staff wish to thank the school —pupils and teachers—for their ready co-operation in helping to make the HARRISONIAN what it is intended to be—a book of happy memories of school days.

ART STAFF

RONALD GOEHLICK

CELIA ARRIAGA

FRANCIS MAGNINE

MRS. MARGARET B. SEVICK,
Literary Adviser

•

MRS. KATHERINE WILLIAMS,
Art Adviser

•

MISS HELEN BRINKMANN,
Literary Adviser

•

MR. BYRON ELLIS,
Business Adviser

YEAR HARRISONIAN BOOK

EDITORS-IN-CHIEF

Fall

ANN MANIACEK

JANICE MAREK

Spring

PATRICIA BOYLES

MARY ANN KOPCZAK

LITERARY STAFF

JOAN AUSTRY
LENA AVENA
LORRAINE BARAN
IRENE BURSK
GERALDINE CAITHAMER
BARBARA COLE

•

MILDRED HUSTAVA
JOHN JURIK
DARLENE KOZAK
IDA MELONE
ROBERT PUDIL
LEE ROSENBERG

•

MARILYN SCHOR
PALMA STILLO
ANN SVANCARA
CHARLOTTE ZIELINSKI
JOSEPH ZIELONSKI

BUSINESS STAFF

DENA ATHANES
GLORIA BISSELL

•

ARLENE BLECHA
DOROTHY BRASH
FLORA BUTI
JUNE CEPICAN
EMILY DI CHRISTOFANO

•

MARYANN DVORAK
MARLENE DYBECK
VIRGINIA KADLETC
GERALDINE KAMINSKI
DARLENE KNACK

•

MARY ANN KOPCZAK
JEANETTE LOBODZINSKI
JULIA LUPORI
ROSE RAYMOND
ORALIA RIOS

•

MARILYN RUPPERT
AMELIA VUKSON
FRANCES WOJECHOWSKI
EVELYN ZERHOOT
MARYANN ZDEBSKI

Row 1: A. Silver, L. Dagras, K. Skopec, E. Wagner, C. Kramp, D. Evans, L. Johnson, D. Greico.

Row 2: E. Machaj. J. Walker, D. Fritz, M. Daniels, J. Kasky, V. Opatrny, G. Nuzzo, J. Kurz, D. Klingbeil, A. Arrigoni, M. Florio.

Row 3: L. Cetin, J. Stankus, C. Wojick, D. Johanes, A. Albrecht, E. Spravka, J. Kickert, V. Catris, A. Mamett, A. Andronovich, A. Neumann, G. Bez.

Row 4: G. Winnick, J. Munoz, D. Mertic, A. Lawrence, R. Smutny, B. Nesper, R. Micus, M. Ayala, S. Myers, I. Gecic, W. Glomb.

HERALD STAFF

FALL STAFF

Editor-in-Chief ..... Carl Kramp

Public Relations & Advertising Mgr. ..... Ken Skopec

Co-News Editors ..... Dorothy Evans, LaLverne Dagras

Assistants ..... Evelyn Spravka, Mike Ayala

Co-Feature Editors ..... Joanne Stankus, Dorothy Greico

Assistants ..... Lottie Jones, Lorraine Cetin

Co-Sports Editors ..... Jesse Munoz, Bob Nesper

Assistant ..... Isadore Gecic

Girls' Sports Editor ..... Leona Johnson

Co-Variety Editor ..... Arlene Silver, Andrew Lawrence

Assistant ..... Dorothy Johanes

Make-up-Editor ..... Donald Mertic

Photography Editor ..... Roger Micus

Circulation Manager ..... Constance Wojick

Exchange Manager ..... Eugene Ferfetski

Copy Boy ..... Gerald Winnick

MISS ELSBETH WAGNER
Literary Adviser

HARRISON JOURNALISM

MR. PETER ANDRIS
Business Adviser

MR. MAURICE GILES
Advertising Adviser

HERALD STAFF

Written by the students, for the students, THE HERALD is our means of conveying current news to students throughout the school. Published bi-monthly, THE HERALD is circulated throughout the city.

Working together, the students become acquainted with every aspect of newspaper work. Cooperation and mutual help lead toward better citizenship.

Our reward is the pleasure and satisfaction we receive in devoting our time and work to perform a service to our school and fellow students.

SPRING STAFF

Editor-in-Chief ..... June Kurz
Public Relations & Advertising Mgr. ..... Samuel Myers
News Editors ..... Alice Neumann, Genevieve Nuzzo
Assistant News Editor ..... William Glomb
Feature Editor ..... Ann Andronovich
Boys' Sports Editor ..... Viola Catris
Girls' Sports Editor ..... Maurine Florio
Variety Editor ..... Margie Daniels
Make-up Editor ..... Robert Smutny
Photography Editor ..... Charles Gorra
Exchange Manager ..... Ann Mamett
Circulation Manager ..... Sydelle Epstein
Copy Boy ..... John Schmueckle
News Reporters ..... Arlene Arrigoni, Jean Kickert
Feature Reporters ..... Geraldine Bez, Violet Opatrny, Elaine Machaj, Darlene Klingbeil
Variety Reporters ..... June Kasky, Diane Fritz

Row 1: A. Arrigoni, A. Newmann, A. Andronovich, M. Daniels, V. Catris, J. Kurz, G. Nuzzo, M. Florio, J. Kickert.
Row 2: J. Wolf, V. Opatrny, A. Antonaci, D. Klingbeil, R. Mamett, V. Stutz, A. Ecker, G. Bez, C. Matz, J. Kasky, E. Wagner.
Row 3: R. Dellorfano, R. Giusti, J. Ewald, H. Booe, J. Klamik, T. Braje, R. Smutny, T. Muto, W. Glomb, C. Gorra.

RED CROSS HOME NURSING

The girls in Home Management have greatly enjoyed their Red Cross Home Nursing lessons with Miss O'Brien. Her patient and careful guidance of the Junior and Senior girls has provided valuable experience which will aid them in their future responsibilities of marriage and motherhood.

The students were also fortunate in having Miss Twitchell, R.N. give instructions on "Maternal and Child Care." The girls, as matured young ladies, learned the essential duties of baby care. These courses in the care of the baby were especially enjoyed by all the girls who are planning a future of homemaking.

MISS ELIZABETH O'BRIEN
Instructor

The Home Nursing students have also learned to make beds properly, read thermometers, and take care of any member of the family who is in need of nursing aid, and to keep a daily record of the patient's progress and reactions for the doctor.

The students, by acting as patients and learning to care for adults, as well as for infants, have successfully completed the course and were presented with Home Nursing Certificates.

RED CROSS HOME NURSING

Row 1: M. Nork, B. McFarlene, R. Tadeo, J. Munoz, M. Giles, A. McGregor, A. Stein, D. Greico, C. Phillips, S. Rosen.

Row 2: S. Carfo, B. Barinek, J. Zeman, K. Skopec, P. Puccini, R. Doll, W. Glomb, D. Pagni, A. Mitoraj, D. Johanes, N. Golterman, J. Quilici, M. Daniels, C .Wagner, C. Vorel, S. Dujka.

Row 3: R. Fosco, M. Kritselis, D. Salerno, L. DiVito, L. Rosenberg, L. Dagras, A. Danzico, J. Kantor, D. Brash.

MISS ALICE McGREGOR
Sponsor

MASQUE AND GAVEL

Fall	OFFICERS	Spring
Alan Stein	President	Tony Zykan
Jesse Munoz	Vice-President	Sylvio Carfo
Dorothy Greico	Secretary	Susan Dujka
Raul Tadeo	Treasurer	Sheldon Minster

The objectives of Masque and Gavel—the National Speech Society—are threefold:

1. To promote student achievement in any area of speech in the school.
2. To assist the student in raising his standards of speech.
3. To sponsor a better relationship between the high school and its community.

REGISTRATION CLUB

The Registration Club was founded in 1946 to help with registering students in classes. The work has been done by the members of the club under the supervision of faculty advisers since that time.

Advisers

MR. ADAIR
MRS. BISSELL
MISS CAPPETTA
MISS COBB
MR. DUDA
MR. GILES
MR. HAWKINS
MR. JICHA
MISS MAREK
MRS. McNAIR
MR. ZINDELL

MR. ELMER HAWKINS
Sponsor

PAN-AMERICAN DAY ASSEMBLY

MISS ELSIE FOX
Sponsor

On April 18, 1952, the Spanish Department, sponsored by Miss Fox, presented a Pan-American program. Spanish instrumental music, songs, and dances were featured by the students who participated in the performance. A picture of the life, customs, and spirit of the Americas was eloquently brought out by the fine performance of the students.

Mr. Woodruff Almlof

6-335 DIVISION 6-225

Miss Louetta Woolfenden

FALL

Row 1: V. Stutz, E. Baber, M. Hustava, L. Kupris, B. Garsi, C. Martinez, E. Tucker.
Row 2: B. Prell, A. Parziale, D. Griffin, D. Eremenchuk, R. Kuper, F. Pecoraro, R. Wilson.
Row 3: G. Capulli, B. Bizzelle, L. Steinberg, D. Jozaitis, B. Cole.
Row 4: A. Sammarco, J. Ewald. T. David, R. Holub, R. Kolman, R. Kellmann, G. Burian.

Row 1: D. Drobac, P. D'Andrea, C. DePatie, J. Grecco, J. Zelasko, C. Brown, A. Duczman.
Row 2: B. Wallett, B. Thayer, J. Price, P. Klikas, M. Martinez, J. Andrea.
Row 3: A. Smith, N. Smith, H. Olewinski, C. Matz.
Row 4: T. Campbell, R. Romie, D. Smith, D. Ferrara, M. Berkowitz, R. Romani, B. Borak.

We, the students of division 6-335, under the leadership of our division teacher, Mr. Almlof, are well represented in school activities. We are represented in such activities as the Honor Society, Hall Guards, Student Helper, Intramural Sports, and the Harrisonian Staff. We will continue to give service to Harrison through our remaining year.

• • •

With three years of our high school course almost finished, we are looking forward to our last year at Harrison, hoping it will prove to be the best of all the years for us in Division 6-225. We are sorry to have lost several members this semester, but we have gained others to take their places. We are proud of the four who were elected to the National Honor Society this semester.

DIVISION 6-260

Mr. Leo L. Zindell

Division 6-260 is comprised of 36 students, and they are well represented in the Honor Society, Blue and Gray, basketball and football teams and band.

Each term new officers are elected. The officers for the fall term 1951-1952 are:

Chairman: .....John De Met
Herald Delegate: .....Barbara Hopcia
Harrisonian Delegate: .....Norma Watson

These officers do their job willingly and unhesitatingly.

Under the capable guidance of Mr. Zindell, this division has become one of the leading in its class. He has helped us in many ways. Without his assistance, we could not have succeeded as well as we have.

We are looking forward to our senior year, and most of all, "Graduation." Some will go on to college and others out into the business world, where we will try to be good citizens.

Row 1: J. Franzo, S. Abramson, J. Zimmerman, A. Picckl, I. Bambule, D. Athanas, M. Stopper.
Row 2: S. Xanos, J. Trispel, D. Sweeney, F. Cervenka, L. Pallock, R. Holic. R. Jackson, L. Zindell.
Row 3: N. Watson, J. Kuda, P. Vischulis, D. Knize, M. Ruppert, I. Bursk, B. Hopcia.
Row 4: N. McClean, W. Sodoma, T. Braje, J. Kalous, K. Kortanek, L. Melone, J. Massolio, J. Pulio, J. DeMet, D. Dobek.

FALL

FALL

Row 1: V. Piagnarelli, A. Antonaci, A. Daniele, V. Widlak, A. Budrik, J. Mudra, D. Poletti.
Row 2: B. Dusek, M. Garber, T. Muto, H. Martinez, C. Cignetto, P. Smith, R. Folkens.
Row 3: P. Puccini, B. Bochewski, E. Peshek, J. Hrgich, A. Ecker, J. Przyzycki.
Row 4: R. Giusti, P. Kristofek, T. Janec, P. Rosenberg, A. Kosinar, J. Niewiedzial, A. Vais, E. Dion.

DIVISION 6-221

Miss Elsie Smith

Three years ago we walked through the doors of Harrison for the first time. During our years here, our division has participated in many school activities.

In our group we have a number of students who have been elected to membership in the Honor Society. Some of the other activities include Band, Treble Choir, A Cappella Choir, Journalism, Cheer Leading, Football, Basketball, Swimming and Intramural sports.

Under the capable guidance of Miss Smith, we are leaving our Junior days behind and eagerly looking forward to our senior year, 1952-1953. We only hope we can stay together and reach our desired goal..... Graduation in 1953.

FALL

Row 1: P. McCallum, H. Burzinski, J. Wolf, R. Rinaldo, N. Novy, C. Hodina, F. Jez.
Row 2: D. Vaudrin, D. Yarious. M. Villano, A. Lesh, M. A. Murolo, M. Greschuk, A. Porcelli.
Row 3: U. Hampton, E. Williams, B. Stegmeyer, A. DaCosse, D. Rago, L. Wallace, B. Auman.
Row 4: K. Chalmers, J. Toman, J. Klamik, H. Booe, S. Minster, R. Link, G. Oplt, L. Marcheschi, R. Dellorfano.

DIVISION 6-121

Mr. A. A. Porcelli

Division 6-121 is composed of twenty-nine Junior girls and boys.

Our division is striving for a high scholastic record. Quite a few members are on the Honor Roll, and almost one-half of us belong to the Honor Society.

We participate in the various musical organizations; Orchestra, Band, Girls' Chorus, A Cappella Choir and Treble Choir.

Harrison High School's football team claims Jerry Toman, who is co-captain of the team. The track team also claims a few of our boys.

We also participate in many other school activities which include Hall Guard, Registration Club, "H" Club, GAA, Student Helper, Honor Society and Masque and Gavel.

We students of Division 6-214 are looking forward to our senior year at Harrison with great enthusiasm.

We have participated in many extra-curricular activities and also maintained our grades.

We are grateful for the wonderful help Miss McGregor has so fondly rendered us.

• • •

Division 5-310 participates 100 per cent in activities.

Basketball .....James Scorzo
Band .....Ernest Mares
Track .....Charles Kallal
Student Council .....Ruth Kamensky
Baton Twirling ....Dorothy Kentos and
Jennie Bullaro

CLASS OFFICERS

President .....James Scorzo
Vice President .....Harriet Tetslaff
Treasurer .....Katherine Kerkstra
Secretary .....Audrey Sarallo

HONOR ROLL

Ruth Kamensky Louise Mastalerz Emily Lesak
Katherine Kerkstra Geraldine Saraceno

Row 1: C. Soskin, I. Meya, L. Austran, A. Wayda, M. Deluca, E. Iannone, M. Murolo.
Row 2: D. Koca, B. Conrick, M. Remec, L. Mikota, J. Tomazic, J. Carroll, A. McGregor.
Row 3: S. Kaludis, J. Fanelli, F. Venturelli, A. Kostelancik, G. Parks, J. Grasseschi, J. Nelson.
Row 4: R. Vanagunas, G. David, T. Zykan, G. Caithamer, A. Muth, A. Loeffler, D. Beasley, J. Kompanik.

Row 1: M. Ramirez, Y. McClure, R. Kamensky, A. Sarallo, D. Kentos, E. Lesak, J. Weidlich, N. Zelkin.
Row 2: K. Kerkstra, H. Tetzlaff, M. Ivanjack, M. Munson, L. Mastalerz, G. Saraceno, P. Vuscko, E. Wagner.
Row 3: D. Macino, R. Wozniak, J. Skicki, C. Kallal, H. O'Leary, E. Mares, S. Sucharzewski, F. Palumbimskas, G. Webb.

FALL

Miss Alice McGregor

6-214
DIVISION
5-310

Miss Elsbeth Wagner

FALL

Row 1: V. Dominick, A. Darlak, J. Bondelli, G. Caithamer, A. Intrieri, M. Motroni, S. Goodman.
Row 2: J. Bosak, N. Malizia, B. Funkhouser, S. Willsey, R. Tallurico, L. Naleway, F. Zaba, Miss Burgess.
Row 3: J. Cantrall, J. Wardinski, E. Olivieri, J. Ladzikowski, A King, A. Pizzoferrato, G. Wooten, B. Burde.
Row 4: D. Jezek, R. Bachadi, T. Cerven, E. Widlak, S. Bugno, C. DiNello, W. Bik, R. Johnson, C. Schobutte.

DIVISION 5-259

Miss Eleanor Burgess

We are proud to present the ambitious upper classmen of Division 5-259, whose loyal members participate in all of the Harrison activities.

In the Junior Honor Society are Arlene King, Carlo Di Nello, Geraldine Caithamer, Grace Wooten and Joan Wardinski.

Our athletic group comprises some of the finest sportsmen in Harrison, Wayne Bik, Richard Johnson and Edward Widlak. Stanley Bugno and Geraldine Caithamer are in the Band and Arlene King in the Orchestra.

William Kloepfer, Anthony Cerven, Henry Godinez and Dennis Jezek are enrolled in the ROTC. Bernadine Burde is our GAA Delegate.

With the helpful guidance of our division teacher, Miss Eleanor Burgess, our goal is to make our division one of the best at Harrison.

DIVISION 5-340

Miss Catherine O'Rourke

After three years of hard work combined with good times we are on the brink of our Senior year. It seems a short time ago we first entered Harrison on that September morning as "Freshies". Division 5-340 has come a long way since that day. We are represented in such activities as the Treble Choir, Orchestra, Honor Society, ROTC, Herald Staff, Student Helpers and Hall Guards.

Under the fine leadership of Miss O'Rourke and equally fine class officers, we have advanced steadily forward. There is still much we hope to accomplish before we complete our high school education.

Upon our graduation we will take another step forward, assuming our place in the world as fine citizens, ever mindful of our Alma Mater's Motto, "Harrison Tries, Harrison Succeeds".

Row 1: J. Martin, G. Leoni, N. Tadeo, B. Rubomi, A. Brown, J. Lathrope, J. Olinski, D. Sunter.
Row 2: M. Lento, B. Tuck, D. Holstine, F. Gron, G. Papa, S. Mika, E. Hupe, Miss O'Rourke.
Row 3: R. Czalicki, J. Sysko, G. Polaski, J. Ibarra, J. Zakrzewski, L. Vrba, D. Langello, K. Masty, D. Baker.
Row 4: P. Migala, M. Tischler, P. Korman, P. Marich, J. Rogowski, E. Schroder, D. Zarzecki, W. Hrankaj, J. Preto, P. Storto.

FALL

DIVISION 5-311

Miss Margaret Guinane

We of Division 5-311, first of all, want to thank Miss Guinane for all the help she has given us during the past two years. She started us on our way in our freshmen year. Now, we have many members in extra-curricular activities such as: Football, Basketball, Registration Club, Treble Choir, A Cappella Choir, Band, and Cheerleading. We also have three students bound for the Honor Society.

Under Miss Guinane's fine supervision, we know we can reach our goal of success in scholarship, leadership, and service to a fine school, Harrison.

Row 1: B. Boor, J. Franzo, L. Cohen, T. Olson, E. Lilikis, S. Miller, V. Mangiaguerra.
Row 2: W. Cibulskis, J. Augello, W. Wandat, R. Gorecki, J. Vondrak, H. Glover, M. Guinane.
Row 3: J. Konichek, H. Balliette, Y. Triveri, B. Houck, C. Santarelli, I. Miller, C. Ross.
Row 4: J. Cesaretti, D. Jarzyna, W. Uher, J. Nemerowicz, J. Stepanek, R. Wajda, R. Chybicki, L. Serdiuk.

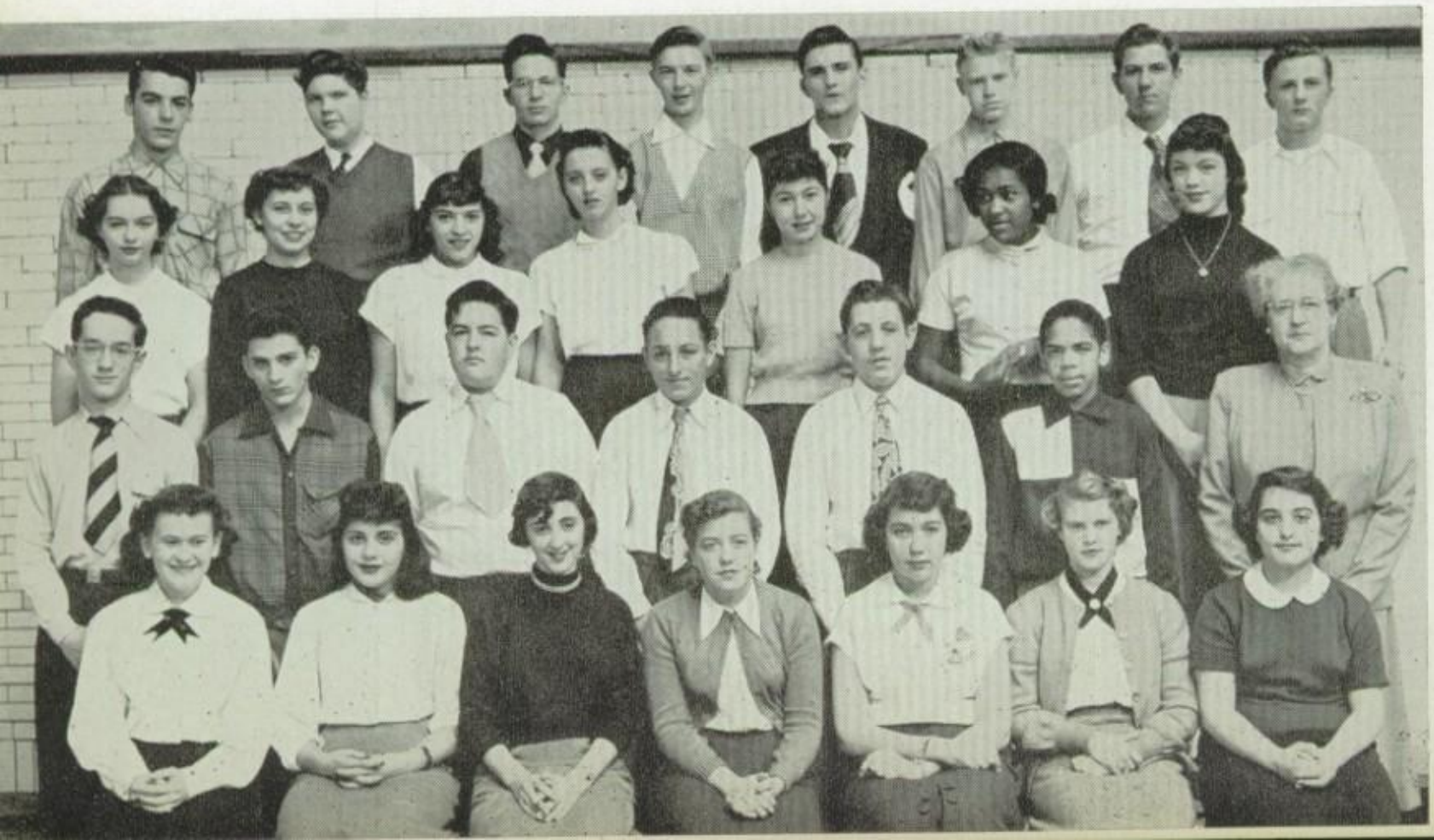

FALL

FALL

Row 1: E. Heimonah, E. Chyna, S. Belmont, J. Gibbs, M. Dryzga, A. Lento, M. Drabik.

Row 2: G. Kozak, R. Janiolkowski, R. Holtrop, P. Lynch, C. Barrett, C. Nekola, Mr. Duda.

Row 3: F. Bovinio, A. Brown, G. Rizzo, D. Argento, C. Cooper, L. Gavelek, E. Kouri, E. Kot

Row 4: P. Kulk, W. Hudley, G. Bencha, J. Austra, H. Beecher, R. Arbanas, R. Hnetkovsky, L. Urzedowski, B. Porembski.

DIVISION 5-305

Mr. Otto Duda

Under the constant care and guidance of Mr. Duda, Division 5-305 has progressed nicely.

We have students who are members of the Band, ROTC, Harrisonian Staff, and Red Cross.

To date, six students, Charlotte Barrett, Annette Cohen, Marilyn Drygza, William Hudley, Elizabeth Kouri, Patricia Lynch, have achieved membership in the Junior Honor Society, and we are confident that next semester we shall increase that number.

Since our 1B semester, we have been 100% in PTA memberships and in Herald subscriptions, a record of which we are proud.

We hope to make our division one of the best at Harrison and we know that we will succeed.

FALL

Row 1: V. Lockhart, J. Lobodzinski, M. Mendez, B. Marshall, D. Urso, T. Gutt, R. Luna.

Row 2: M. Wachna, E. Ackerman, B. Beljung, R. Erdzmos, M. Rigor, R. Faligo, M. Sorokie, R. Sengstock, C. O'Brien.

Row 3: J. Hansbrough, J. Bartoszek, J. Mancini, M. Monegain, R. Celosky, C. Bialek, L. Closs, J. Kus.

Row 4: J. Zielonski, N. Viccicondi, D Rutherford, G. Kalal, J. Ackerman, R. Cerka, R. Adamczyk, M. Anderson, T. Grieco.

DIVISION 5-302

Miss Cecile O'Brien

Three short years ago, the students in our division entered Harrison as scared little freshies. We all thought that it would take forever before we became seniors, but now it seems the time is going too fast. We are upper classmen now, and we must strive to reach our peak as mighty seniors.

Since our freshie year, much progress has been recorded in the history of our division. Leon Closs has been commissioned a second lieutenant in the ROTC, while in the sports field our boys have added two guards and a tackle to our football team in Mancini, Greico and Bartoszek. We also have the honor of placing Nick Viccicondi on the basketball team as a guard.

With the help of our capable division teacher, Miss O'Brien, we will strive to better our past achievements so that all of Harrison will be proud of us.

DIVISION 5-212

Mr. Ira Oertli

Division 108 has reached the third rung of our high school ladder, as the jaunty juniors of 5-212, composed of 23 of our 34 original members. Since then, 12 new members have joined us.

Our officers:

Don Petramale .....President
Lois Pope .....Secretary
Maurice Cove .....Treasurer

Our delegates are; GAA, Sandra Skaritka; Mary Lee Meccia; Herald, Lois Pope; Student Council, Nancy Sedlacek.

Our 18 girls represent us in Social Laboratory, Orchestra, Treble and A Cappella Choirs, Bowling Team, "H" Club, and Intramurals.

Our 17 boys are members of the Basketball, Football, Track, Swimming and Gymnastics Teams, ROTC Picked Platoon, Band, "H" Club and Advanced Art. Six girls and three boys compromise our membership as Junior Honor Students.

All our achievements reflect back to the excellent supervision and guidance of our capable teacher, Mr. Ira Oertli.

Row 1: L. Alfano, A. Fatigato, K. Bronkema, L. Pope, M. Dvorak, G. Makowski, N. Sedlacek.

Row 2: O. Nauarro, S. Skaritka, A. Colon, D. Nazimek, T. DeLuca, M. Tortoriello, G. Lukaszek, I. Oertli.

Row 3: M. L. Meccia, C. Gazell, D. Petramale, B. Rubczak, E. Fabianski, T. Krzeminski, W. Dougherty, J. Thorpe, J. Ragen, R. M. Quilici.

Row 4: J. McClure, P. Abeltis, R. Horacek, H. Janecek, F. Randa, M. Cove, B. Wagner, J. Gromala, J. Jender.

DIVISION 5-226

Mrs. Sylva Wood

As members of Division 5-226 under the guidance of Mrs. Wood, we are proud of our advancement since our freshmen year at Harrison. We are a group of thirty-six Juniors.

Realizing the importance of extra-curricular activities for the development of mind and body, many of us have devoted our spare time to this field. Our Division is represented in Band, GAA, Orchestra, Advanced Art, Chorus, Choir, Hall Guard, Football, ROTC, Student Helpers, Bowling, Registration, Intramural Sports and several are candidates for the Honor Society.

Row 1: D. Costanzo, C. Esposito, J. Abruzino, E. Mercado, R. Iozzo, M. D'Oronzo, L. Ovnik.
Row 2: A. Grymski, J. Andreoni, M. Corey, C. Janczyk, S. Wood, S. Stanovich, J. Bronder, E. Gilsdorf.
Row 3: V. Kadletc, J. Lapinski, P. Gonzales, C. Schaffer, R. Mares, P. Kelley, J. Polacek, M. Gavoni, J. Elsik, E. Mikrut.
Row 4: R. George, E. Bobrick, H. Stahnke, A. Gecewicz, R. Sabal, W. Jarvis.

FALL

FALL

Row 1: V. Ruscitti, J. Tumminello, M. Dybeck, A. Antczak, A. Basil, G. Parsons, S. Benda.
Row 2: K. Blazek, L. Benzik, B. Danczyk, E. Goluch, G. Xanos, D. Hinz, J. Castro.
Row 3: C. Las Cola, J. Cepican, L. Dolezal, A. Rozen, D. Krivda, J. Darkes, R. Herrera, L. Tausz, B. Heier.
Row 4: T. Logan, R. Fuchs, J. Dolezalek, E. Hejna, A. Iori, L. Lemke, R. Carnivele, P. Heyse.

DIVISION 5-220

Mr. Lyle G. Pletcher

It did not take 5-220 long to get into the activities here at Harrison. We have members in the Treble Choir, Boys' Chorus, A Cappella Choir, Concert Band, Intramural Sports, GAA, Junior Red Cross, Registration Club, Library and Student Helpers. We are proud to say we have several students on the Honor Roll.

Our Student Council delegate and alternate, our GAA delegate and alternate, our Herald delegate and our class treasurer are helping us to keep up with activities here at Harrison. One of our most skilled shop students won a ten dollar prize on a flower pot stand he made.

We are thankful to Mr. Pletcher for the help he has given us with our problems and think he is one of the best teachers at Harrison.

FALL

Row 1: A. Kroflin, D. Loepke, D. Williams, J. Cascio, A. Sopher, A. Stolarski, J. Alonzo.
Row 2: J. Addelia, R. DeLuca, D. Sonnenberg, R. Stearney, L. Carlson, C. Salem, A. Bultas, E. Jacobson.
Row 3: R. Warren, K. Bobruk, S. Malpede. D. Wolowiec, L. Evensen, B. Costanzo, N. Pamulak, S. Albert.
Row 4: B. Pastorello, P. Grib, R. Omelka, F. Brown, G. Zawacki, R. Chambers, R. Maytan, L. Zielinski.

DIVISION 5-162

Mrs. Esther H. Jacobson

Division 5-162 owes its successful achievements mainly to two things—the co-operation of the classmates and the expert supervision of our division teacher, Mrs. Jacobson. We are proud of the many activities we have entered, such as: Band, Choir, Chorus, ROTC, and Student Helper. Together we will continue to co-operate and succeed in making our division one of the best in the graduating class of 1953.

Our division is well represented in the various activities here at Harrison, and our representatives are doing a fine job of keeping us informed of school activities.

If you are looking for an active junior group, you needn't look any longer; Division 5-123 heads the list. The students of this division participate in many school activities. We are members of the Orchestra, Swimming Team, Football Team, Band, Registration Club, and Red Cross. We also have 100% Herald subscriptions.

• • •

Three cheers for Mrs. Scanlon who is now guiding us since Mr. Haseman was awarded a promotion.

Our class officers are tops, as our delegates to the Student Council, Herald, Harrisonian, and GAA are.

We participate in Band, Orchestra, ROTC, Choir, Social Laboratory, Baton Twirling, Intramural Sports, Bowling and many other activities.

Row 1: A. Galloro, A. Cribaro, N. Blottianx, L. Baran. J. Szczodrowski, S. Whittemore, T. Stella.
Row 2: M. Bruno, M. Dudek, G. Micus, P. Lexow, B. Rasich, C. Martin, B. Zientek, F. Bridges, A. Brashavetz.
Row 3: A. Sisulak, S. Janacek, L. Stakenas, D. Lesny, E. Casper, J. Berezoski, L. Zelms, B. Kagan.
Row 4: F. Reyes, J. Lewis, L. Jazo, H. Rabbit, K. White, B. Palmer, G. Gentile, E. Sitar, R. Matvsik, E. Phillips.

Row 1: L. Durka, M. Konopka, D. Kruzel, A. Barnes, C. Infelise, A. Byron, M. Repp.
Row 2: G. Argalas, E. Mozdzierz, G. Bedrosian, C. Zapala, D. Lippe.
Row 3: G. Heitz, L. Rusnak, E. Scott, N. Petty, D. Urbaniec, N. Rumisnek.
Row 4: E. Curelo, R. Bernsee, J. Bielcik, K. Urban, A. Bezkorovainijs, W. Pavella, F. Buczkowski, L. Maerz.

FALL

Miss Ann Brashavetz

5-123
DIVISION
5-262

Mrs. Helen Scanlon

DIVISION 4-106

Mr. Bernard B. Kaplan

The 28 students of Division 4-106 are very proud to be among the outstanding divisions of Harrison. We got off to a rough start, but we're coming along fine now, thanks to the guidance of our division teacher, Mr. Kaplan.

Our division is represented in nearly every activity. Among them are: Girls' Chorus, A Cappella Choir, Student Helpers, GAA, and Bowling Team. We also have students who are future members of the Honor Society.

The boys are very active in sports such as: basketball, baseball, football, and track.

'Till we Graduate, we'll continue our good work so H. T. H. S. can be proud of us.

Row 1: B. Karabedian, J. Miklica, L. Strammiello, M. Morel, E. Nannini, E. Nerad, F. Paige, A. Weiner.

Row 2: F.Pellegrino, L. Wollenberg, L. Brescia, A. Biagi, E. Haack, M. Hoving, E. Zanardo, B. Cerven, B. Kaplan.

Row 3: M. Samec, N. Patti, F. Svoboda, L. Hartzel, F. Svoboda, W. Kostelancik, T. Klibaitia, R. Tyranowski, J. Slahor, P. Manos.

FALL

Row 1: S. Albergo, M. L. Archier, A. Renc, G. Deleo, T. Cherrie, J. Kozeluh, N. Kastelic.
Row 2: N. Mays, M. Schneiden, M. Zaremba, J. Tognocchi, D. Paver, R. Ivik, C. Ribniker, S. Reynolds.
Row 3: A. Mercado, T. Paluso, V. DePinto, R. Lisy, J. Steinberg, J. Filipello, M. A. Valicento, Y. Frisch.
Row 4: J. Wegrzyn, W. Crist, M. Lieberman, L. Bilecki, G. Kush, D. Smith, K. Koran, R. Carroll, R. Pitrak.

DIVISION 4-125

Mrs. Florence Skidmore

We, of Division 4-125, are about to enter our third year of high school. These past two years at Harrison have gone by rapidly for us. We are happy to have been in the same division room with the same teacher, Mrs. Skidmore, these past two years. Our division time seems to start our day off right, as we are like one big happy family. Many new members have been added to our division.

A few activities in which we participate are: registration office, office helper and band.

Our present room officers are:

President .....David Smith
Secretary .....Toni Cherrie
Student Council .....Len Bilecki
GAA Delegate .....Ann Rose Renc

Mr. William Touminen

4-309
DIVISION
4-341

Miss Mary O'Rourke

Row 1: M. Sedlacek, G. Sabbia, L. Jackson, N. Dal Porto, A. Benedetti, L. Hejl, R. Cesario.

Row 2: B. Szopa, E. Wasney, D. Enzbigilis, P. Brdlik, Mr. Touminen.

Row 3: R. Way, R. Thomas, C. Tepper, S. Shemanski, R. Nash, R. Kachlik, G. Kozeluh, C. Marzullo.

Row 4: J. Penchoff, J. Kowaluk, M. Kowalski, R. Fielmann, W. Raffe, W. Davis, A. Fantozzi, B. Winsberg, J. Takach.

Row 1: M. Daidone, L. Jackson, B. L. Jones, E. Espinosa, M. Muller, M. Kukec, E. Testore, L. Labay.

Row 2: J. Tracy, L. Burnside, L. Kudulis, L. Aurienna, G. Blazevich, J. Zibrecky, H. Joseph, G. Papa, F. Wajda.

Row 3: R. Skoty, G. Grody, J. Fegiro, R. Penko, W. A. West, L. Wieczorek, D. Hovorka, R. Samos.

1B, 1A, 2B., and finally 2A; the two years that we have been at Harrison have gone by very fast. It seems just yesterday we came in as Freshies. In our short time here we have accomplished many things. Members of our division are on the honor roll, have perfect attendence records and participation in Intramural basketball and football teams.

We are under the capable supervision of Mr. Touminen.

• • •

Division 4-341 has a new division teacher—Miss O'Rourke. We the members of Division 4-341 intend to do all we can to help keep her as our division teacher for the rest of our stay at Harrison High.

Division 3-327 is a happy Sophomore division. We try to attend all of our school activities.

We are one hundred per cent in the Harrison Herald and the Student Welfare collections.

At present we have seven pupils on the Honor Roll and hope to increase this number.

• • •

Here is one sophomore division that is really buzzing. Under the careful guidance of their division teacher, Mrs. Sylvia P. Buntman, the members of this division participate in such activities as: ROTC, Band, Girls' Chorus, Treble Choir, Girls' Intramural Volley Ball, Social Laboratory Hostesses, Junior Red Cross, GAA, Student Council and the Swimming Team.

Row 1: J. Stevens, F. Mistek, A. Pavlick, P. Gill, P. Sanders, H. Weinberg, J. Scicli.
Row 2: G. Ferraro, W. Drahos, M. Mackowiak, L. Leonardo, M. Rios, B. Cerka, M. Lenzi, M. Naric.
Row 3: E. Williams, J. Torres, D. Grabarek, G. Ryan, E. Mathie, G. Barack, J. Cerny.
Row 4: S. Olewinski, E. Fritz, D. Rusano, J. Jurik, R. Sarussi, M. Federighi, R. Klaves.

Row 1: L. Sturma, N. Burke, M. Schedel, A. Mlyniec, J. Lumino, T. Zielinski, B. Mosny, M. A. Morgan.
Row 2: R. Navarro, P. Crzech, M. Krieger, L. Lewandowski, A. Sabielny, C. Billy, V. Stout, P. Calderaro, Mrs. Buntman.
Row 3: J. Mandile, G. Siwy, B. Brandt, J. Dominick, J. Flores, J. Knitter, D. Tynski, J. Ladka.
Row 4: R. Moskal, R. Jakubek, H. Vecchiollo, P. Marusic, B. Sweeney, W. Braut, J. Vaclav, R. Handler, A. Pontrelli.

Miss Mary Naric

3-327 DIVISION 3-346

Mrs. Sylvia P. Buntman

Row 1: P. Crider, J. AnDavis, E. Dooley, B. Booe, E. Rodriguez, J. Sholos, J. Martin.
Row 2: S. Witanen, R. Rabetz, S. Brown, J. Major, P. Sakowicz, E. Pappas, P. Virgilio, Mr. Bergh.
Row 3: B. Tiberio, E. Marciszewski, H. Erickson, D. Ferrara, R. Jazo, E. Barta, G. Palermo, T. Gerstner.
Row 4: A. Hair, A. Matz, V. Lasky, C. McCain, B. Duller, E. Wizien, M. Flores, A. Figarelli, J. Herman.

DIVISION 3-400

Mr. Harris V. Bergh

We, the sophomores of Division 3-400, under the guidance of Mr. Bergh are proud to present our division once again.

We are all working for higher scholastic and athletic achievements. Our division has participants in the Orchestra, Band, Choral Groups, Hall Guards, Student Council, and GAA. We have a good many students on the Honor Roll.

In our two remaining years at Harrison, we will strive even harder to serve our school and to uphold its fine tradition, "Harrison Tries, Harrison Succeeds."

DIVISION 3-ANS

Mr. Leon Slavin

Division 3-ANS, formerly 105, has acquired several new members during the past year.

The members of our division are well represented in the activities of Harrison High. Three of our students belong to the Band; one boy is on the Junior Basketball Team. We are also represented in the Mixed Chorus, Girls' Chorus, and the Red Cross. One of us is a member of the Advanced Art class.

Our selected representatives for the year are doing a fine job, with the help of our teacher, Mr. Slavin.

Row 1: B. Jravis, E. Williams, N. Lewis, V. Gasteier, P. Rasich, T. Tota, G. Lattyak, C. Fischer.
Row 2: C. Zgak, D. Wollenberg, N. Kennett, J. Podlesak, J. Scipione, L. Masi, Mr. Slavin.
Row 3: D. Pizziferro, S. Cohen, M. Mical, H. Brooks, O. Petrik, J. Belcher, N. Valerio.
Row 4: D. Moravec, R. McNeil, A. Sakalys, C. Rossow, E. Meija, J. Studnicka, M. Pappas, C. McClain, J. Weidell.

Mr. Frank Ready

3-339 DIVISION 4-WLR

Mrs. Joan E. Chioles

FALL

Row 1: L. Kemp, J. Murphy, L. Lobodzinski, D. Coduto, P. Egan, D. Cesar, B. Zdebski, E. Kizior.
Row 2: R. Palace, P. Fuja, B. Dolezal, B. Jones, P. Stampes, M. Scoglio, J. Angarole, F. Ready.
Row 3: C. Durham, V. Dibella, R. Kuzel, J. Miskiewicz, K. James, B. Filus, R. Sikorski.
Row 4: J. Lewis, W. Linnert, V. Matteucci, E. Demske, F. Rowan, F. Blecha, L. Crawford, W. Boruta, F. Delgado.

Row 1: D. Crocco, M. Rathburn, A. Amoroso, F. Pokrajac, L. Banich, G. Way, C. Gonzalezz.
Row 2: R. Delgado, V. Runge, V. Annolind, N. Griffin, A. Marcangelo, G. Adermann, J. Kuchar, G. Budorick, J. Chioles
Row 3: R. Garcia, R. Giuntoli, D. Deamici. O. Dugar, D. Breitenreiter, B. Kolak, D. Simoneit, C. Wopinski, R. Wisniowicz, J. Kuchar.

Division 3-339 is prominent in scholastic achievements as well as in extra-curricular activities. Five members are in the Harrison Band and Orchestra; four are in the choral groups, and one is on the varsity Swimming Team. Under Captain Verdine Matteucci, the division basketball team enjoyed a successful season.

• • •

The members of Division 4-WLR have a number of people participating in various activities: Student Helper, A Cappella Choir, Football, Baseball and Intramural Sports, ROTC Honor Guard, Band, Girls' Chorus, and Orchestra.

DIVISION 3-333

Mrs. Agnes Vanni

What a Division!

We're on the Beam!

We have six students on the Honor Roll, nine with perfect attendance. Also a few boys are in the ROTC, and a few boys on the basketball team, and some girls and boys on the school bowling teams. Our student councilor is a very good one, and our treasurer is doing a wonderful job collecting all our contributions. Of course, our wonderful division teacher, Mrs. Vanni has been helping us a great deal. Here's hoping we will all keep up the good work that we have been doing.

Let's be Keen and stay on the Beam.

Row 1: J. Diviak, V. Burrell, B. Snyder, H. Lara, S. Hojnacki, L. Mentz, B. Burnett, J. Lackovitz.
Row 2: R. Pepelea, R. Pozezinski ,R. Niccolai, D. Pagni, J. Matisko, L. Lesny, R. Russell.
Row 3: D. Ruscitti, D. Ferfetski, D. Brenneman, E. Toci, M. Martire, C. Iannitello, I. Halmo, E. Gwaltney.
Row 4: D. Brehm, L. Leonardi, R. Mazurek, R. Swart, R. Kasper, D. Bellish, R. Lasch, C. Affinito.

Miss Lucille DiBona

3-322
DIVISION
3-318

Mrs. Edith R. McNair

FALL

Row 1: A. Anisi, A. Salviola, L. Deblagio, M. Corey, G. Sullivan, K. Galfano, M. Lanham.
Row 2: D. Piegare, C. Zaremba, J. Mockus, B. Gicla, R. Quick, D. Drogosz, L. Pierohi, R. Pudil, L. DiBona.
Row 3: M. Bilek, I. Christensen, J. Esones, B. Chudzik, L. Colosky, A. Argento.
Row 4: R. Grakauski, R. Imbo, D. Scukanec, R. Ginani, D. Willcoxen, J. Masden, D. Grant, D. Santarelli, M. Mazur.

Row 1: M. Virgilio, A. Hoge, D. Pedroza, V. Unti, M. Rago, E. Georgulos.
Row 2: C. Banks, J. Opatrny, L. Traczyk, M. A. Maciejewski, V. Juckins, C. Wrzesinski, E. Wouk, A. Herman.
Row 3: H. Movitz, C. Altobella, D. Lofendo, L. Muth, B. Gorz, R. Girard, J. Cole.
Row 4: C. Giunta, W. Hood, J. Vicicondi, J. Kososki, C. Graessle, R. Swjck, J. Gallagher, R. Horvath, R. Kolodziej.

You are looking at Division 3-322, whose advisor is Miss Lucille DiBona. ROTC, Band, Student Helpers, Girls' and Boys' Choruses, and GAA are the activities in which the members of this group participate. The Swimming, Football and Intramural Basketball Teams have also claimed some of our athletically inclined students.

• • •

We have thirty-three pupils in Division 3-318, who are grateful to Mrs. McNair for the pleasant way she has guided us. Our hope is for Mrs. McNair always to think as highly of us as we do of her.

Division 3-318 participates in many activities, such as Choir, Football, Track, Social Laboratory, Registration Club, and Hall Guards. We have several students on the Honor Roll.

DIVISION 3-332

Mr. Leo Lejeck

Division 3-332 is enthusiastically striving to earn a prominent name for itself in the long and glorious history of Harrison High. Each student is struggling for recognition in the field of his particular interest; whether it be music, art, sports or scholarship.

Our scholastic record is high, and we have had a number of "E" students on the Honor Roll since our 1B days.

We are interested in many of the activities that Harrison has to offer including Band, GAA, and intramural athletics.

In the future we hope to maintain our good record and possibly improve it under the capable guidance and helping hand of our division teacher, Mr. Lejeck. We are eagerly awaiting the day when we can hold our heads high and announce to the world that, "We are Seniors."

Row 1: J. Vorkapic, B. Wilson, H. Griffin, B. Mares, D. Miller, M. Damagala, L. Lexow
Row 2: R. Walter, G. Rohde, T. Tucker, J. Bizzelle, R. Miller, W. Gajda, L. Lejeck.
Row 3: J. Spirito, P. Kruzel, A. Valerio, V. Ward, J. Spencer, C. Hrabec.
Row 4: C. Fau, R. Mikrut, L. Rich, F. Russ, F. Nowayski, J. Russo, J. Novak, J. Jenkins.

FALL

In the year and a half we have been at Harrison, our division has participated in most of the recognized activities. We have been student helpers, Chorus members, movie operators, and athletes.

Our division teacher, Miss Johnson, has been very helpful, and she has done her utmost to make our division a success.

• • •

After concluding our freshman year, we find ourselves as one happy family, looking forward to more promising years at Harrison. Our honor roll includes more students than it did last semester, and we hope that the number will increase as we become upperclassmen. Our main ambition is to leave a fine record behind us at Harrison.

Row 1: C. Simek, J. Saylor, A. Marecek, L. Tymec, R. Graczyk, A. Rogalinski, R. Johnson.
Row 2: C. Roose, M. Romano, M. Mlynski, L. Juckins, A. Pugh, E. Lawrence, V. Ostonko, E. Johnson.
Row 3: M. Thelen, J. Bruzek, R. Brown, A. Orrico, P. Plucienik, L. Berezoski, M. George.
Row 4: R. Zabilka, H. Jahnke, H. Mikolajczyk, J. Vutech, H. Placek, R. Slapak, R. Carcerano, J. Ferolo.

Row 1: L. Weir, W. Raponi, I. Bensfield, E. Morgan, L. Lackovitz, F. Boyce, J. Machala, D. Lumino, T. Graziano.
Row 2: J. Way, M. Orozco, B. Waitkus, R. Haack, W. Kusnierz, D. Barney, C. Mastny, I. Weiner.
Row 3: R. Brambora, G. Franciskovic, G. Walke, C. Meier, R. Hyerczyk, S. Hnalt, B. Simmons, K. Czochera, L. DiMaiolo.

FALL

Miss Esther M. Johnson

3-317
DIVISION
3-252

Miss Ida Weiner

FALL

Row 1: J. Andrulis, L. Juska, M. Pactwa, F. Maxwell, P. Struven, M. Bronkema, J. Luketich.

Row 2: A. Juneau, F. Montiforte, A. Scavo, N. Mallec, G. Stepanovic, E. Lewaniak, T. Munoz, T. Dzik, H. O'Day.

Row 3: A. Scott, M. Vargas, G. Hromec, R. Krapenc, D. Vokral, J. Silunas, F. Black, J. Cross.

Row 4: A. Carnow, G. Sedlacek, W. Ptach, G. Besterfield, L. Pasquini, G. Besterfield, L. Falcone, A. Marek, C. Pease.

DIVISION 3-308

Miss Helen O'Day

Upon entering Harrison in 1950 as "green" freshies, we had many difficulties to face. With the assistance of our division teacher, Miss O'Day, we managed to adjust ourselves to the high school routine.

At last we are Sophomores! Since we came to Harrison to enter a new phase of education, we have striven hard to achieve a high scholastic rating, and to maintain the tradition and spirit of Harrison to the best of our abilities. We know that with the guidance and supervision of our division teacher, we will, in 1954, be able to look back with enthusiasm and with pride to our achievements and activities.

We take an active interest in school activities; our division is represented in the band, choir, chorus, ROTC, and GAA. In sports, our boys were the 1951 Champion Intramural freshman softball players.

DIVISION 3-206

Mr. John G. McClellan

It takes determination and hard work to get a high school education. The course has already become too strenuous for some of our number, and our roll has dwindled to seventeen boys and seventeen girls. However, we have closed our ranks and are proceeding with renewed vigor toward our high school diploma.

We are finding that our school days pass too quickly as we participate in more school activies. Band, Orchestra, R.O.T.C., and the Girls' Athletic Association make high school life very interesting.

June, 1954 will arrive too quickly, for all of us. We are sorry to see our pilot, Mr. McClellan, leave us in June 1952.

Row 1: N. Schwartz, M. Schroeder, L. Wisniewski, C. Scarlata, D. Metallo, A. Fay, S. Ratkiewicz, J. Minor.

Row 2: M. Serra, A. Schoenbeck, T. Fudala, N. Mattelig, P. Hozian, B. Driskill, A. Charles, W. Boyd, J. McClellan.

Row 3: M. Marich, D. Cordero, M. Custer, J. Walega, R. Pompe, B. Lange, R. Wone, C. Woodfork.

Row 4: J. Kaplan, S. Nellis, C. Klamik, G. Menzil, C. Stepanik, R. Kuykendall, R. Strelak, R. Tetik, R. Raczynski.

FALL

Mrs. Grace Thrane

3-152
DIVISION
3-342

Miss Bertha Shaykin

FALL

Row 1: M. Goss, G. Cantor, M. Poleski, G. Thrane, M. Mikulecky, J. Aumann, P. Barce.
Row 2: G. Izzo, N. Schumacher, J. Orzech, J. Korinko, P. Mitchell, G. Bosh.
Row 3: D. Doody, P. Hernandez, R. Scarpaci, F. Kobol, R. Mungai, C. Holt.
Row 4: G. Jankousky, T. Cain, J. Rawski, D. Black, R. Ashu, D. Mayslak, R. Rice, J. Jacobs.

Row 1: D. Domabyl, A. Motl, R. Perri, L. DeRango, H. Garcia, J. Kohout, C. Ruzicka, C. Fingl.
Row 2: F. Eglich, V. Kral, G. Pesek, A. Krupka, F. Macko, L. Krochmal, M. Braun, P. Urlaub.
Row 3: H. Zavos, T. Andlovec, J. Raschke, A. Berdchowski, F. Gutierez, G. Sokol.
Row 4: J. Dlrich, J. Edwards, F. Stepuchin, C. McWhinnie, T. Booden, R. Murray, F. Sanguardi, J. DeSuno.

For four semesters Division 3-152 has been 100% on subscriptions to the Welfare Fund and the Herald. The Harrisonian delegate is Marcella Mikulecky, our Herald, Student Council, GAA, PTA Representatives are doing a fine job. Five students have made Honor Roll averages. Under the direction of our division teacher, Mrs. Grace Thrane, we hope to graduate in June 1954 with flying colors.

• • •

There are many different activities in which division 2-342 has participated. We have members on the Honor Roll, in the ROTC, Girl's Chorus, Mixed Chorus, Orchestra, and Social Laboratory. We also have members on the Baseball and Basketball Teams. Each girl is a member of the GAA. We hope that our division will be as active in the future years.

DIVISION 2-348

Mrs. June Korey

Energetic! Athletic! Active! These words easily describe the thirty-four freshmen of Division 2-348. Mrs. Korey is constantly encouraging us to participate in extra-curricular activities and urging us to strive for scholastic honors.

Although we are only "1A's" we are well represented in such activities as Social Laboratory Hostesses, R.O.T.C., Girls' Chorus, and Registration Club.

We are indeed proud of James Dimitrios who received his minor "H" for track and of Ronald Sis, captain of the 1A Cross Country team, who earned his major "H" for his outstanding track work. Bill Strzelec the human fish, and Ivory Smith, are two more of our fine athletes.

We intend to make Harrison proud of us, for we plan to continue striving until we reach the top.

Row 1: M. LaPalio, E. DiDomenico, V. Baron, J. Galloro, S. Silver, C. Battistoni, L. Bala, M. Grachen.
Row 2: V. Bogden, D. Leslie, D. Lenzi, J. Patera, G. Patrick, D. Loos, E. Jarzab, J. Korey.
Row 3: R. Henriques, W. Strzelec, R. Sis, B. Toliver, J. Jerebich, C. Yacko, R. Vanoskey.
Row 4: L. Nelson, R. Chisamore, J. Dimitrios, C. Sitzenstock, M. Raffe, C. Wilson, J. Czop, A. Tade, R. Jordan

Miss Helen S. Brinkmann

1-217
DIVISION
3-316

Mr. Earl Schwartz

FALL

Row 1: M. Zoschke, M. A. Depaola, L. Loisi, G. Maiasek, L. Herrera, C. Krueger.
Row 2: J. Juric, K. Hinz, M. Mitoraj, V. Minko, R. Wicher, H. Brinkmann.
Row 3: C. Nosal, A. Shemanski, J. Beasley, E. Koruna, G. Ackerson, M. Regula, C. Sparreo.
Row 4: R. Monzel, K. Sunde, E. Kupreisis, T. Yatsak, F. Thiams, J. Cieben, M. Santiago, S. Alvarez.

Row 1: P. Chutka, L. Christopher, L. Boyd, G. Klaput, S. Smith, M. Senkerik, V. Roberts.
Row 2: Coutler, G. Jenski, F. Canovas, M. Esposito, D. Sapone, H. Stanovich, C. Wrzesinski, R. Jackson, Mr. Schwartz.
Row 3: D. Esposito, J. Cisarik, D. Siegler, N. Iuliano, R. Markes, N. Friedman, W. Nemecek.
Row 4: G. Francis, L. Scumaci, R. Smoda, F. Suich, J. Bernstein, H. Mislkuts, M. Maniacek, J. Branske, J. Soula.

An active freshmen division is 1-217, under the guidance of Miss Brinkmann. We, as freshmen, are trying to do our best to maintain Harrison's high standards.

The members of our division participate in extra curricular activities.

We are looking forward to the future and we hope we always will be a credit to our school.

Division 3-316 has four pupils on the honor roll and three pupils with perfect attendance. We have a potential great football player in our division, who is Robert Markes. These and other outstanding achievements, make ours one of the most spirited and hard-working divisions at Harrison.

Mr. Schwartz, our division teacher, is a substitute for Miss Myers, and he is doing a fine job.

Mr. Alvin Goldberg

1-104
DIVISION
1-334

Miss Catherine Mahoney

FALL

Row 1: J. Garcia, G. Ross, C. Bovino, D. Skomielski, A. Bucz, R. Heilenbach, S. Wojcieszek, G. Steinberg.
Row 2: S. Chmielewski, L. Zoltek, R. Mitchell, E. Gielow, G. Polyak, J. Shaw, Z. Alexander, J. McClain, A. Goldberg.
Row 3: K. Kinzie, A. Gibisas, F. Zakrzewski, M. Leopold, J. Bycznski, T. Ochal, M. Gasperi.
Row 4: W. Solik, D. Ambrose, C. Toscano, E. Rossini, C. Kupris, A. Falco, R. Calhoun, G. Lui.

Row 1: A. Svoboda, B. Koson, A. Stone, P. Michalek, D. Mott, J. Czajkoski, C. Caccavale, S. Meyers.
Row 2: J. Novak, L. Niezgoda, H. Sansone, L. Cameron, B. Watz, J. Wagner, C. Osterland, C. Mahoney.
Row 3: C. Goral, G. Falk, C. Woodrick, N. Goodwin, J. Wolski, L. Anderson.
Row 4: T. Pelsi, M. Finer, F. Mirabelli, J. Matuch, W. Partipilo, R. Figurelli, R. Kowalski, K. Klima.

When first we came to Harrison, thirty-four boys and girls met in the Annex Study Hall division. Later we changed to Room 104.

From the very beginning everyone was friendly and not nearly as green as most upper-classmen would expect. Eight of our class have made the honor roll, and one is a prospect for the football team. Yea 104!

• • •

Division 1-334 entered at once into the spirit of Harrison. This division has representatives in Band, Orchestra, R.O.T.C., Swimming Team, G.A.A. and Intramurals.

Officers for the 1B semester were: Richard Pigurelli, President; Navarro Goodwin, Vice-President; Shelby Meyers, Secretary; Shirley Cameron, Treasurer; Joan Wagner, Herald Delegate; Andrew Dorich, Student Council; and Lillian Niezzoda, G.A.A. Delegate.

Miss Mahoney is their division teacher.

DIVISION 1-254

Miss Marie Heuer

Division 1-254, sponsored by Miss Heuer, has 32 members. These freshmen are the graduates of the many schools in our district. They subscribed 100% for the Harrison Herald, and the Community Fund Drive, and they made a good showing with P.T.A. memberships.

Class officers: President, Joe Matiello; Vice-President, Robert Mikulecki; Secretary, Joyce Pour; Treasurer, Barbara Gall; Attendance Secretary, LaVerne Albrecht; Student Council Representative, Anthony Burdi; G.A.A. Delegates, Norma Moretti and Valerie Kenny; Herald Delegate, Joan Para; Sergeants at Arms, Robert Romic, Thomas Phillips, Ronald Koslowski.

Activities; Band, Beatrice Dean, Joe Matiello, Don Reynolds; Football, Joe Matiello; A Cappella Choir, Patsy Gedwell; R.O.T.C., Ed Kozlowski; Ronald Koslowski, Student Helpers, Laverne Albrecht, Gail Axelson, Barbara Gall, Lorraine Hudzik, Joe Matiello, Joyce Pour. Honor roll: Frank Accettura, Gail Axelson, Barbara Gall, Joyce Pour, Joan Para, Lorraine Hudzik, Laverne Albrecht.

Row 1: N. Moretti, B. Michalovic, G. Axelson, J. Para, T. Iozzo, J. Pour, D. Jakubowski, B. Dean.
Row 2: L. Boland, L. Hudzik, A. Kostelancik, L. Albrecht, P. Lundvick, B. Gall, P. Gedwill, M. G. Heuer.
Row 3: R. Mikulecky, A. Silgaler, R. Romic, R. Kozlowski, W. Chan, J. Matiello, A. Burdi.
Row 4: F. Gorny, T. Philipps, D. Reynolds, R. Geisler, E. Kozlowski, R. Hammerberg, F. Accettura, L. Chojnacki, R. Provenzano.

FALL

FALL

Row 1: A. Angarole, J. Willer, C. Delgado, M. Jugovich, R. Lisse, D. Fogelbaum, B. Moravec.

Row 2: D. Hammond, R. Steiner, E. Velazquez, V. Hall, M. Farmilant, M. Janusz, M. Drog, P. Olinski, D. Murray.

Row 3: R. Brooks, C. Vickers, R. White, T. Finn, M. Kubiec, R. Kozuch, H. Tulchinsky, V. Redmond.

Row 4: C. Trakas, E. Lipke, R. Lalla, O. Rosemann, C. Watz, E. Guerra, R. Colonna, T. Mayer.

DIVISION 1-253

Mrs. Dorothy Murray

Mrs. Murray and the freshmen of Division 1-253 feel a warm welcome at Harrison. We hope to achieve a fine and honorable reputation throughout our four years here.

We try to work diligently in our classes as well as participate in extra-curricular activities.

Our division officers are good leaders; our GAA Delegate, Student Council Representative, and our Herald Delegate keep us informed of school activities.

On the Honor Roll are: Virginia Hall, Barbara Moravec, and Joyce Willer.

Some of our activities are: Office Helpers, Girls' Chorus Social Laboratory Hostesses, Band, and Intramural Sports.

Division 1-321 has been together since last September, and we feel we are getting along nicely.

We are interested in many school activities, especially swimming. Several of our boys are in ROTC. Some are in band, and many of us are student helpers.

Stanley Lany is on the Harrison basketball team, Ronald Katopish represents us in the Student Council and Alice Fisher is our Herald delegate.

• • •

Of the 36 members in Division 1-315, many are on the honor roll and several of us have had a perfect attendance record.

We all hope to increase our achievements during our four years at Harrison under the excellent guidance of Mrs. Spinelli.

Row 1: C. Panico, H. Karegeanes, F. Kluchenovich, A. Fisher, M. Eakes, J. Pocica, B. Kahn, J. Stopa.
Row 2: P. Zizich, C. Belton, L. Walker, S. Ourada, B. Switack, A. Falco, B. Kowalczyk.
Row 3: R. Koenig, P. Danzico, B. Hennan, J. Vitagliano, J. Cech, R. Clark, R. Beacham, R. Kotopish.
Row 4: R. Franczak, B. Baker, S. Lany, W. Woznicki, T. Mickiewicz, C. Sagodic, L. Thomas, S. Pontillo.

Row 1: L. Droban, J. Dombrowski, F. Guzelis, S. Cieslewski, A. DiVito, D. Paskevicius.
Row 2: F. Rubin, E. Sarama, R. Crane, C. Marshall, A. Lanz, A. Duncan, M. Altman, C. Spinelli.
Row 3: C. Cerrito, D. Cerka, R. Cotugno, L. Pulaski, H. Piacenza, H. Arp, M. Russo, N. Subich.
Row 4: H. Worch, F. Hall, T. Rafinski, K. Olszewski, A. Kujawa, O. Hearn, W. Olszanski, C. Phillips, J. Bauml.

FALL

Miss Elizabeth O'Brien

1-321 DIVISION 1-315

Mrs. Carmella Spinelli

DIVISION 1-224

Mr. Seymour R. Levin

We, the members of Harrison Technical High School, and Division 1-224, are proud and appreciative of having our names and pictures in the Harrisonian.

As students of this school, our chief aim is to establish for ourselves a good reputation to our school, to our teachers, and last, but not lease, to our fellow students.

We consider it a great privilege to be members of this school, for we all know our high school education is necessary in order to attain success in our choice of vocation in the near future.

Our division teacher, Mr. Levin, receives a sincere "Thank you" from every member of his division for helping and guiding us when we were in need of his assistance.

In conclusion, we would like to say: "Thank you, Harrison, for what you have done, and will do for us."

Row 1: N. Kozielec, P. Buszkiewicz, C. Schilaci, M. Alvizu, M. Favia, R. Bartkowicz, P. Bailey, E. Maschek, E. Shapiro.

Row 2: A. Harrison, G. White, E. Hernandez, M. Jackson, G. Conner, M. Boese, M. Butler, D. Klein.

Row 3: J. Lesniak, R. Sperling, M. Ashby, E. Nork, D. Livermore, O. Mandera, B. Filua.

Row 4: R. Kuda, F. Kuzara, J. Smonder, J. Goldstein, D. Leonchuk, R. Reda, D. Mazzone, E. Hess.

FALL

FALL

Row 1: D. Nowayski, M. Cuzzone, M. Pernsot, E. Gallienos, B. Wonderly, T. Szczodrowski, A. Wallace, L. Harper, T. Zaremba.

Row 2: B. Tautkus, F. Thompson, V. Worlds, J. Spuck, A. Roqulaka, L. Myrick, J. Szczawinski, L. Grzyb, Mr. Saratowicz.

Row 3: E. Dupke, S. Calzaretta, J. Borak, T. Skrzenta, E. Czajkoski, J. Lukasik, B. DiMeo.

Row 4: A. Schauer, B. Repetowski, R. Berryman, B. Moore, C. Archer, R. Miklos, J. Aversa, R. Washington, H. Johnson.

DIVISION 1-228

Mr. Frank Saratowicz

We are 35 energetic students in Division 1-228 and we will try for four years to meet the high standards of Harrison. We are already well represented in the many school activities. The boys have organized a fine basketball team, and our delegates and our class officers are doing an efficient job of keeping us informed of school business. We are represented in the music department and band.

We are just a bunch of Freshies, and have had a hard time making adjustments to the school and new teachers. We are green now, but just watch us! We're proud of Harrison and we'll make Harrison proud of us.

Our thanks and appreciation to our wonderful division teacher, Mr. Saratowicz, who will help us through our four years.

This fine group of boys and girls of Division 1-320 has come to Harrison from many different elementary schools. The division members work together as though they had known each other all their lives.

Our social activities at Harrison are few (only six fields) since we are a new division, but we intend to change this in the near future.

Row 1: N. Schlak, E. Leonetti, G. Ewald, G. Burke, J. Manna, C. Leonardo, B. Senese.
Row 2: C. Featherly, R. Pilot, E. Chalupa, R. Anderson, A. Rovel, L. Szczepanik, B. Reynolds, A. Reckling.
Row 3: C. Jachinski, M. Daniels, D. Evans, C. Chiappetta, H. Manley, B. Saniat, L. Otto, D. Moon, F. Kuchan, L. Garaffa.
Row 4: E. Vannelli, J. Soltys, D. Bialobok, J. Szablewski, B. Kysella, G. Waymer, M. Vincenzo, D. Casper, L. Sandberg.

Mrs. Aglaia P. Reckling

1-320 DIVISION 1-300

Mr. Dave Silverman

Row 1: M. Riban, J. Purcelli, G. Cannella, C. Topinka, D. Gagliani, A. Saeli, O. Saunders, A. Gilliam.
Row 2: A. Bossany, V. Rakowski, M. Kahl, D. Seeglitz, D. Malkowski, C. Lafin, J. Smetana, M. A. Janice.
Row 3: R. Damitz, J. Mazur, J. Moauro, J. Tulo, M. Rychetsky, A. Malone.
Row 4: E. Ploskonka, R. McGarry, M. Reiter, J. Studer, J. Tracy, V. Serpico, R. Andrea.

FALL

Row 1: M. Roberts, B. Wegrzyn, A. Spranze, M. Radaj, H. Luers, E. Schreiner, L. Schuh.
Row 2: I. Palmer, J. Jackson, P. Bilecki, E. Mandelkern, C. Massolio, E. Kochanny, Mrs. G. Miller.
Row 3: S. De Leo, J. Battisto, W. Kosinski, H. Veverka, J. Beck, A. Vuscko, C. Sterba.
Row 4: L. Gonzalez, D. Maziarka, C. Zacek, G. Knepper, W. Loch, J. Turczynski, T. Drajin, E. Mostowski.

DIVISION 1-120

Mrs. Gwendolyn Miller

With the guidance of our division teacher, Mrs. Miller, the students in division 1-120 are all striving toward success.

Our division has participated in activities such as: R.O.T.C., Band, Student Council, Gymnasium Helpers, Library Helpers and Chorus. Our boys have their own basketball team.

We are just beginning our high school careers and we expect to establish good records of achievement. We have entered Harrison with the hope of becoming one of the outstanding divisions in the school. We realize that now is the time to study and store up knowledge which will enable us to enrich our lives.

As the semesters pass, we will, with Mrs. Miller's help, make our four years record one that we can be proud to say is ours.

DIVISION 1-117

Miss Junia MacMillan

Our division 1-117 has many great sportsmen and sportsgirls. There are two boys, only freshmen, who have made the baseball team here at Harrison, and one boy has made the Frosh-Soph football team. The girls' GAA Delegate has kept up with our school so far.

The Herald agent and the alternate, the class President, and Vice President and other officers help us in many ways.

Many of our boys and girls have made the Honor Roll.

Our teacher, Mrs. MacMillan says we are a very fine division, dependable and considerate. We like her too.

Row 1: J. Misuraca, L. Tenerelli, V. Veitnanis, V. Durka, M. Johnson, C. Klassovity, M. Lacovic, M. Montes.

Row 2: E. Smith, D. Sostarich, M. Goldberg, P. Gravarczyk, C. Drogosz, S. Bratek, C. Brescia, E. Granato. J. MacMillan.

Row 3: M. Beljung, F. Jakubowski, J. Fromandi, J. Mikolajczyk, G. Gocal, T. Zolner, J. Palatinus, F. Kochniarczyk.

Row 4: M. Kravchuk, J. Jachimiec, V. Mittenberg, C. Kowalski, A. Magruder, J. Milas, T. Feldman, G. Ybarra, J. Smego.

FALL

FALL

Row 1: D. Pozezinski, P. Hahn, T. Volpe, L. Fraher, B. Weaver, E. Pompe, M. Blades, J. Lorenz, C. Rudolph.

Row 2: A. Panico, M. Jagust, M. Augello, D. Sikora, C. Blazek, P. Biesiadecki, N. Joy, B. Holan, J. Gielczowski, Mrs. Seaton.

Row 3: R. Rylski, A. Tangalin, P. Savoia, J. Mazzaro, F. Beilke, H. Engert, T. Pindelski, R. Pichlik.

Row 4: L. Pappone, J. DelaRosa, W. Coventry, S. Urban, J. Smith, R. Solinski, I. Pliuksis, J. Coventry.

DIVISION 1-116

Mrs. Elsie Seaton

Know us? We're the astounding group of freshmen who tripped our way into Room 116 one September day in 1951! At this writing, we are just finishing our first semester at Harrison and we already have set our sights toward the hall of fame.

Now, don't think we're bragging, but we do claim we have possibilities. Here are a few of our accomplishments: our PTA membership is the highest at Harrison; our Bow Day contributions to the Social Laboratory exceeded those of all the other divisions in the school; our donation for Wounded Football Players ranked second only to a 4A division; we contributed 100% to the Welfare Fund, and our subscription for the Herald is 100%. Our girls' volley ball team is "almost" champion of freshies. We have six candidates for the Honor Society and eight pupils have not been absent nor tardy. We even have some budding romances which are just about ready to burst into bloom. Harrison—Watch Us Go! We'll be seeing you!

Under the leadership of Mr. Bassett, Division 1-336 is reaching success. We students have joined many activities. There is never a dull moment in our division. We also have four Honor Students. We have seventeen girls and seventeen boys in our division.

• • •

Division 1-330 owes its successful achievements mainly to two things, the co-operation of the classmates and the expert supervision of our division teacher, Mr. William Hayes.

There is always a feeling of good fellowship and if in need we know that we may depend on one another for help. Together we will continue to co-operate and succeed in making our division one of the best in the graduating class of 1955.

Row 1: C. Wordlaw, Y. Campos, P. Deuter, J. Novak, A. Czop, A. Reiter, V. Cuellar.
Row 2: E. Komaniecki, A. Hickey, P. Metido, R. Bernstein, J. Paramo, E. Klepczarek, D. Bassett.
Row 3: D. Sencion, P. Komar, B. Evans, M. Howie, D. Spraggins, P. Stein, N. Charles, J. Bilotto.
Row 4: R. Suda, E. Rada, W. Muth, T. Burton, M. Blinder, G. Hensel, C. Piper, R. Vachon.

Row 1: J. LuCarelli, H. Pusateri, G. Marcangelo, A. Hammerberg, G. Hanson, C. Navarro, R. Noto, J. Stronach.
Row 2: H. Mavrinac, A. Palmieri, M. Yankovic, M. Sweeney, R. Ruzga, L. Klepcznek, Mr. Hayes, S. Byron.
Row 3: J. Rice, D. Boyd, B. Fuchs, N. Riccio, S. Strenk, J. Becker, R. Dybeck.
Row 4: L. Phillips, R. Cerven, R. Vachulcik, W. Crivello, S. Oleksy, R. DelBianco, G. Becker, N. Evanquelista.

FALL

Mr. D. M. Bassett

1-336 DIVISION 1-330

Mr. William Hayes

Mrs. Katherine Williams

1-306 DIVISION 1-337

Miss Anne Landa

SPRING

Row 1: C. Thomas, J. Valentino, C. Andrews, M. Casino.
Row 2: K. Sablik, J. Soukup, T. Stich, V. Szott, J. Uliks.
Row 3: V. Londowski, A. Flementi, R. Marro, W. Bruhnke, S. Leon.
Row 4: M. Damico, G. Hernandez, D. Mack, S. Gromala.
Row 5: A. Krause, A. Caliendo, J. Lira, A. MiGlore, A. D'Arco, V. Hernandez, J. Workman, R. Adams, N. Hoving, G. Riha, G. Raschke, J. Neumann, R. Kallac, N. Odorizzi.

Row 1: V. Montgomery, J. Havlin, M. Mirda, J. Banich, C. Svoboda, S. Cornelison, G. Ballo.
Row 2: E. Brock, M. Hermanowski, L. Ambrocelli, R. Savoia, S. Tublis, P. Martin, J. Kennedy, F. Fosco, C. Sabbia, B. Makyta, A. Landa.
Row 3: S. Sienkowski, D. Koziatek, R. Bernal, S. Gocopelli, K. Jackmarck, B. Shelley, R. Adams, S. Zdziarski, W. Griffin, B. Tepper.
Row 4: A. Matusek, F. Nosek, T. Campolatara, T. Richard, F. Patsones, F. Presecky, P. Kochurka, W. Pucci, R. De Marchis, R. Pitcha.

We, the 34 "freshies" of 1-306, are treading the stepping stones of our high school career, and while doing so, we are setting for ourselves the highest of standards. We are proud to participate in the activities available at Harrison.

With the skilled supervision of Mrs. Williams, our division teacher, we hope to reach our goal; that of becoming good citizens of our school, and nation.

• • •

Our division is composed of thirty-nine boys and girls from more than twenty schools that are within, and also, outside of Harrison's school district.

The first month we discovered we had several prospects for the Honor Society. Several other students showed fine school spirit by enrolling in organizations. We are represented in the R.O.T.C., the Chorus, the Treble Choir, and the Band.

SPRING

Row 1: R. Willcoxen, A. Obeda, E. Cannady, C. Tillman, A. Soukup, R. Alfano, C. Saviano.

Row 2: P. Borik, A. Franczyk, D. Fantozzi, C. Faletti, J. Turilli, M. Zielinski, B. Shurpit, T. DiCocco, Mr. Saratowicz.

Row 3: L. Eichmann, W. Dering, T. Sanders, D. Celmer, W. Travnick, D. Kaufman, E. Sedlock, G. Sedelsky, S. Detente.

Row 4: J. Kolosowski, F. Thomas, W. Hanson, W. Petty, T. Saracco, P. Posavatz, F. Proust, R. Prusa, S. Cariello, J. Cochran.

DIVISION 1-228

Mr. Frank Saratowicz

After completing eight years of grammer school, we, the members of Division 1-228, are ready to undertake a new step in furthering our education.

We made a good start by electing our division officers.

They are:

President .....Antoinette Soukup
Vice-President .....Catherine Saviano
Secretary .....Donna Fantozzi
Treasurer .....Tony Sarocco

We will strive in every way to make good grades, and we hope to have a large percentage of our students in the Honor Society by the time we reach our 3A semester.

Because Harrison has so many activities, there is sure to be something to interest everyone. Membership in all of the activities is our goal.

When all of our ambitions are turned into a reality, our division will have a record of fine achievements. On our graduation night we will take with us happy memories of our high school days.

DIVISION 1-120

Mr. Marvin L. Perlstein

We, the Freshie class of Division 1-120, are planning to live up to the high standards of Harrison High School, adjusting ourselves to the school and the teachers.

We could not have succeeded had it not been for the fine guidance given to us by our division teacher, Mr. Perlstein.

The membership of Division 1-120 is made up of 38 determined pupils. We are all determined to take advantage of the fine education Harrison is offering all of its young people. We know that our division will be well represented in all of the activities at Harrison. We are determined to bring honor to Division 1-120 through our success in our studies, social and athletic activities.

Row 1: R. Matas, C. Krupka, C. Hale, B. Romani, A. Woznialk, L. Williams, A. Kravcik.
Row 2: C. Miklica, E. McKee, H. Smith, L. Kruto, A. Pirolo, E. Kician, L. Parsh, M. Perlstein.
Row 3: M. Castrogiovanni, J. Favata, T. Caetta, R. Bierowicz, V. Suski, J. Pong, W. Panock, A. Lerman, A. Toliver.
Row 4: J. Close, R. Wajda, P. Suriano, S. Struck, R. Adamus, G. Knezevich, M. Borik, W. Miller.

SPRING

The excitement of our freshie semester is past and we, the members of division 118, are eagerly looking forward to the years that lie ahead.

Already we are participating in many activities: the band, orchestra, and the choruses. We know that with the help and guidance of our division teacher, Miss McHugh, we shall reach our goal.

• • •

Here for the first time you see the happy faces of Division 1-123 with Miss Brashevetz, our division teacher. As Freshies we are trying to make our division one of which we can be proud.

We have 37 boys and girls, and we are already interested in the Intramural Sports, GAA, Red Cross, and other activities.

Row 1: K. McInnis, B. Prepelica, A. Campbell, P. Regovic, S. Mazac, M. Barney, E. Clark.
Row 2: J. Venturelli, L. Riccio, S. Mitchell, J. Caterinicchia, C. Altiere, M. Petillo, M. Garrison, M. Buchino, A. Hernandez, M. Buehler, Miss McHugh.
Row 3: J. Koncel, D. Gaspar, V. Edwards, J. Villarreal, R. Custable, H. Marciszewski, D. Caithamer, A. Willis.
Row 4: F. Cannon, J. Swartz, L. Stocking, W. DeCeault, J. Oplt, R. Hoffman, P. Cain, G. Prokaski, V. Donovsky, T. Zientek.

Row 1: J. Marovitch, M. De Pinto, M. Faletti, S. Stacy, M. L. Lang, L. Sinader, L. Conway.
Row 2: A. Brashavetz, L. Gielow, M. Falletti, M. Rimer, S. Tennutti, G. Williams, L. Tade, C. Campo, M. Cechota.
Row 3: J. Shultz, H. Workaman, G. Hyman, A. Lipman, J. Pinto, R. Arndt, R. Kubat, G. Opatrny, R. Bednar.
Row 4: D. Rodriguez, F. Darlack, J. Endich, D. Watz, F. Sandowski, D. Dashcund, D. Pearson, L. Bezrouch, W. Sarich, J. Stourac.

SPRING

Miss Dorothy McHugh

1-118
DIVISION
1-123

Miss Ann P. Brashevetz

Row 1: L. Traczyk, G. Gasper, M. Bossany, A. Antczak, C. Barrett, V. Gasteier.
Row 2: S. Sucharzewski, L. Jazo, E. Phillips, A. Brashavetz, M. Greschuk, M. Schedel, M. L. Mackowiak.

JUNIOR RED CROSS

This past year the Junior Red Cross has striven to bring happiness to hospitalized veterans. Nut cups, candy, menu covers, handkerchief holders, crossword puzzles, and comic books have been sent to the Hines and Great Lakes Hospitals along with the sincere wishes of the school.

The members have found that combining work with recreation can be successfully accomplished. Many good times have gone hand-in-hand with numerous tasks.

Many thanks go to their fine and capable sponsor, Miss Brashavetz, for her cheerful and patient guidance.

The officers for the past year have been:

President ..... Magdalen Bossany
Vice President ..... Arlene Antczak
Secretary ..... Gerry Gaspar
Treasurer ..... Charlotte Barrett

Their earnest hope is that the student body may come to appreciate their efforts and that through the years to come the Junior Red Cross might grow.

MISS ANN BRASHAVETZ
Sponsor

FOOTBALL BANQUET

On Thursday, December 13, 1951, Harrison High School held its Football Banquet at the Marshall Square Ballroom. There were many distinguished guests present.

• • •

SIGHT SAVING DIVISION

The Sight Saving department in Room 223 provides special lighting and equipment for students who need visual help. The division members participate in all school activities and carry a full program.

Row 1: V. Thomas, Miss Brenner, J. Smith.
Row 2: R. DeMaio, R. Coppola, J. McCormick, T. Barca, J. Bondelli.

Miss Dorothy E. Brenner

Athletics AT HARRISON

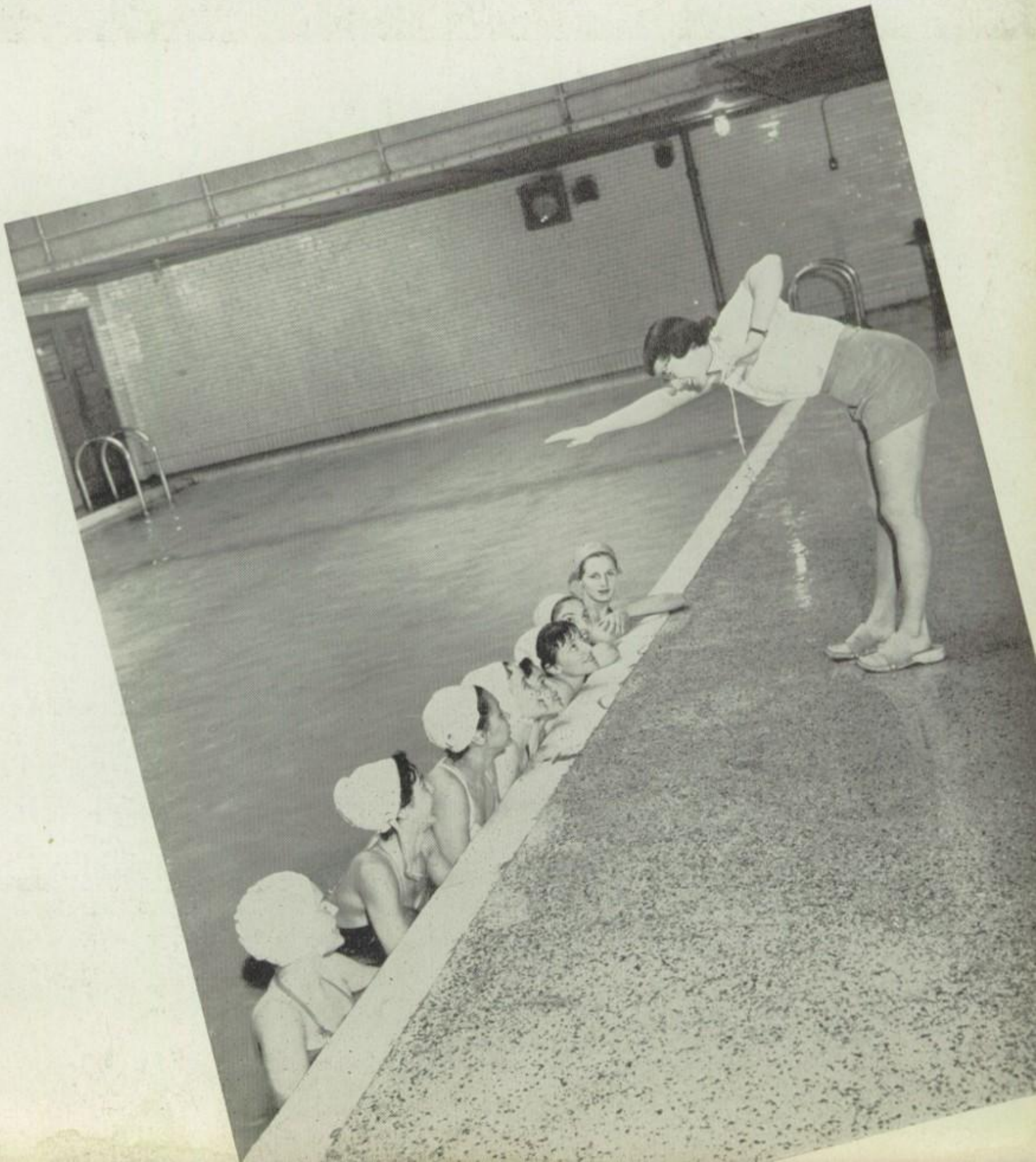

MR. ROBERT F. DOUGHERTY
Coach

MR. MARVIN PERLSTEIN
Coach

FOOTBALL 1952

One point was all that separated the Hornets and a possible city championship. By failing to convert the extra point, the Hornets took a 7 to 6 setback from Lane Tech in a semi-final game at Soldiers' Field.

Under the fine coaching of Mr. Dougherty, and led on the field by co-captains Chuck Gorra and Richard Rylewicz, the Hornets finished with a record of 7 wins and 3 losses.

This record was made by beating such teams as Marshall, Dunbar, Crane, Kelvyn Park, Steinmetz, Foreman, Schurz and losing to Austin, St. Rita and Lane.

FABIANSKI RUNNING THE END vs. LANE

MAZZONE PASSING vs. AUSTIN

LANE READY TO RUN vs. HARRISON

GORRA THRU LINE vs. SCHURZ

TOMAN SCORES vs. SCHURZ

CRANE MAKES A GAIN vs. HARRISON

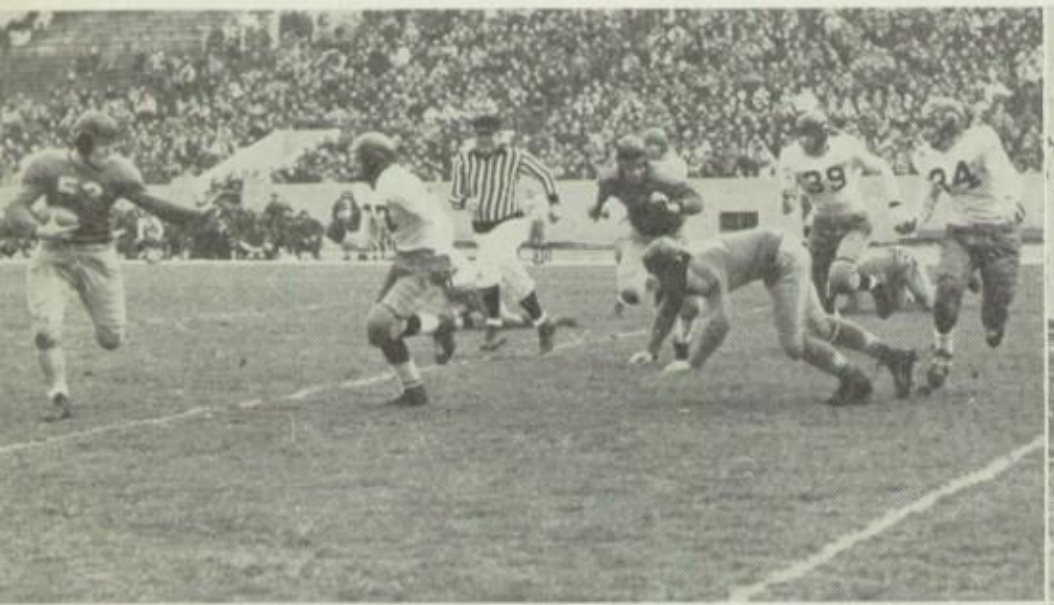

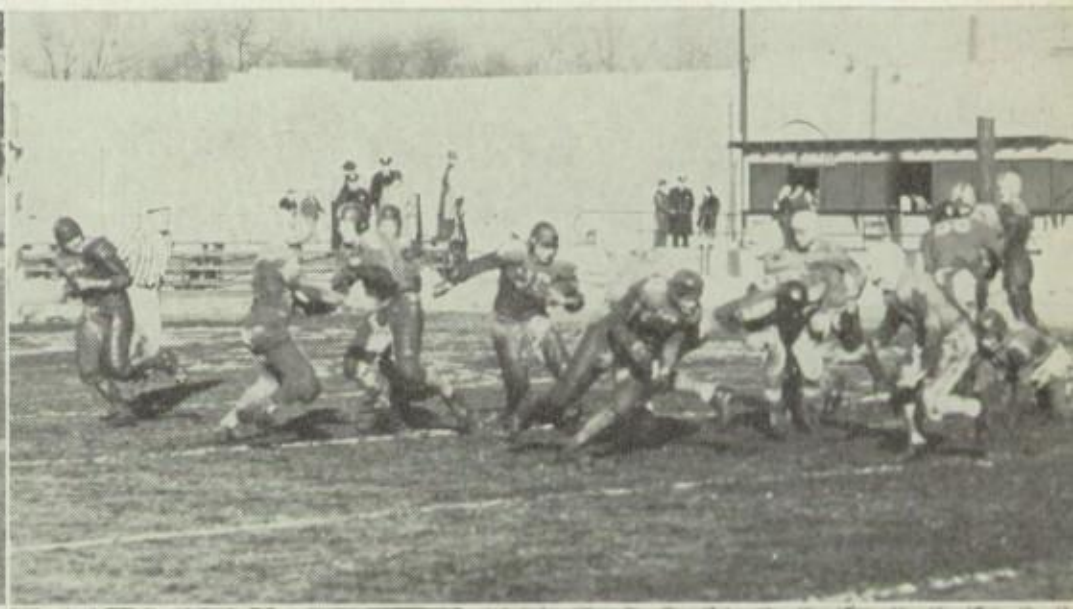

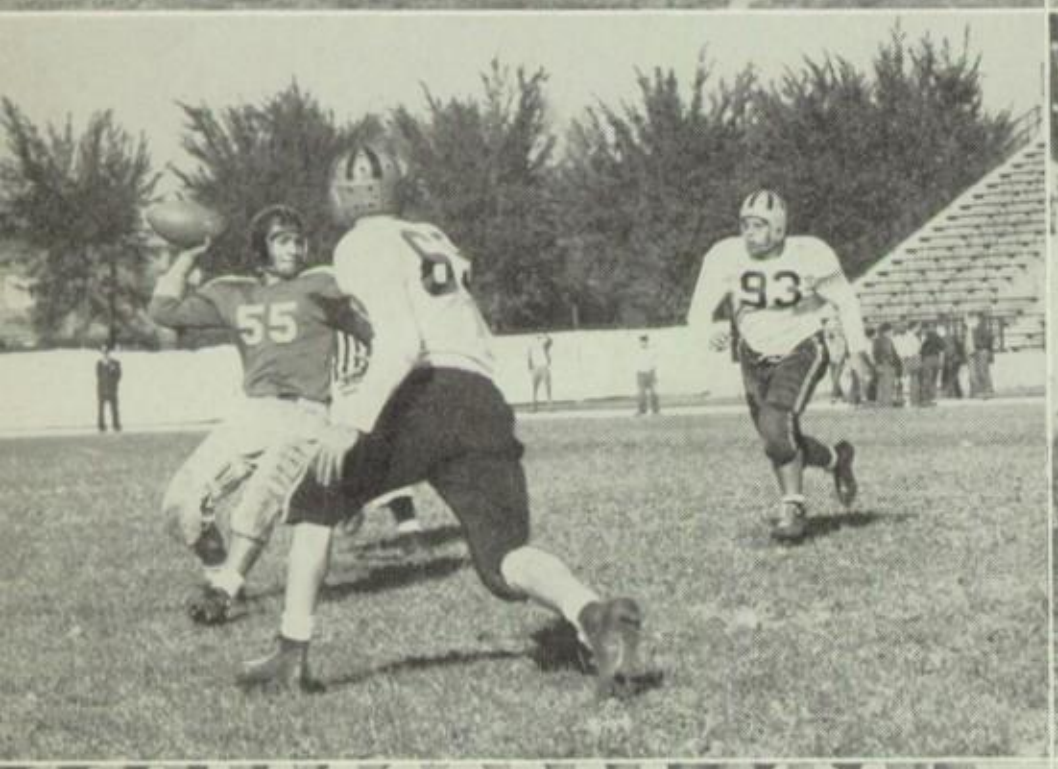

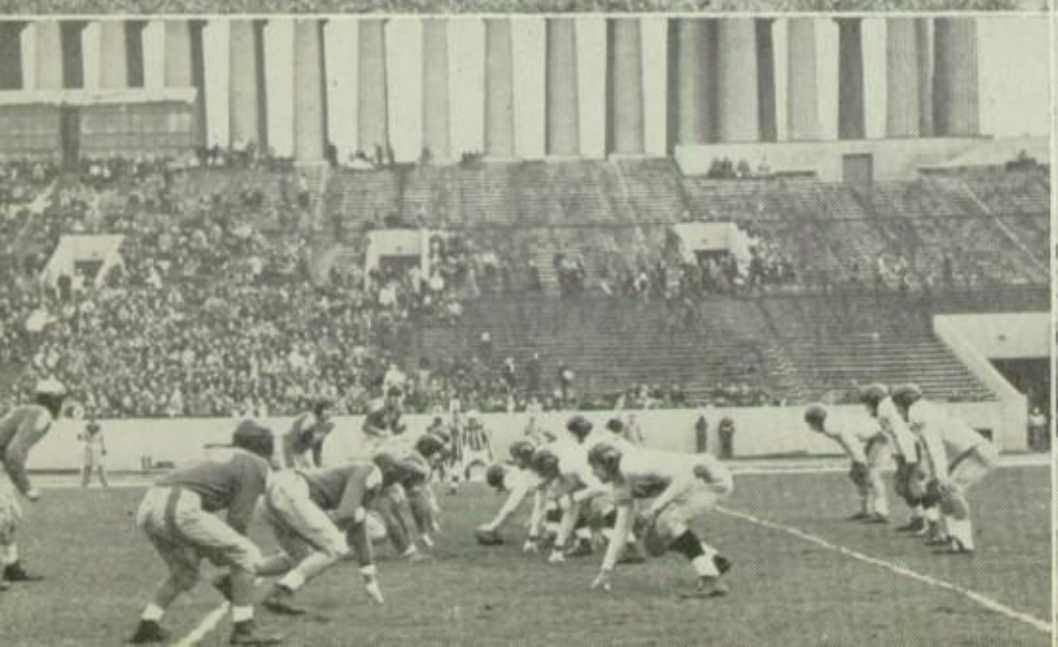

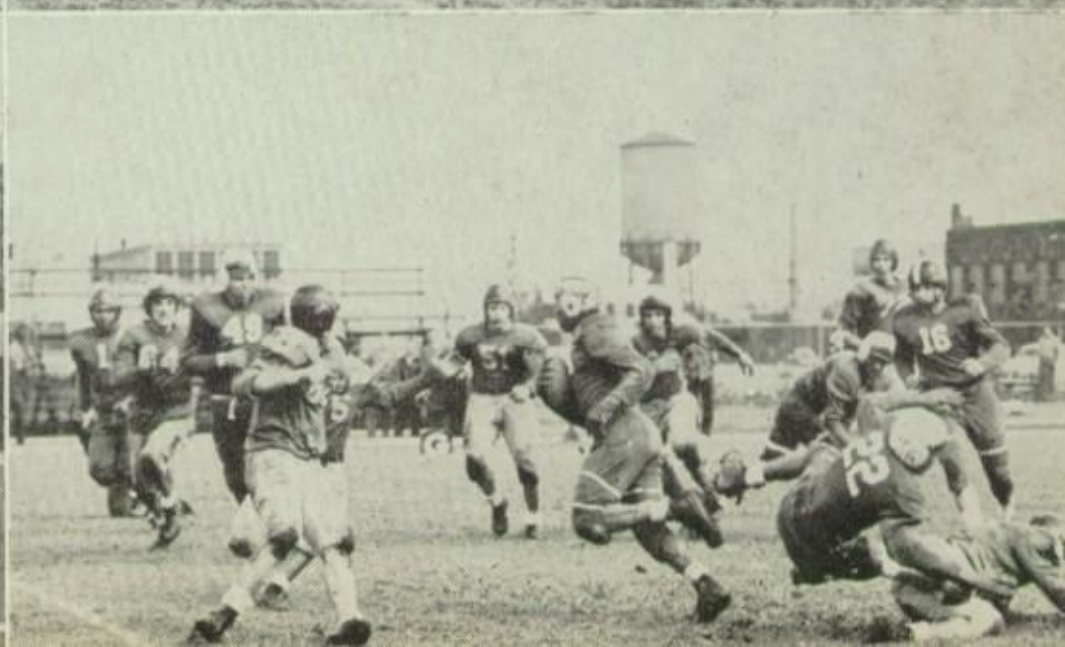

Row 1: R. Raymond, Capt.; J. Franzo, Co-Capt.; A. Ecker.

Row 2: J. Miklica, C. Szyolo, G. Starck, L. Lonigro, J. Franzo, E. Coduto, S. Dujka.

Row 1: N. Viccicondi, J. Rubino, R. Doman, R. Albores, T. Hejna, Mr. Dougherty, M. Goodman, R. Rylewicz, D. Herman, W. Cisler, W. Zelasko.

Row 2: R. Kuper, C. Kramp, S. Carfo, D. Benegas, J. Jones, J. Moskiewicz, G. Wujcik, R. Stearney, D. Sonnenberg, J. Zelman, W. Bik, D. Lippe, H. Stahnke, G. Schaffer, R. Jamiolkowski.

Row 3: E. Denartowicz, A. Antonik, P. Frankowski, M. Venturelli, P. Puccini, R. Kolarich, A. Caithaml, A. Zebic, J. Ewald, R. Cosentino, C. Gorra, T. Grieco, B. Aumann.

Row 4: G. Kato, J. Knaperak, C. Cingetto, T. Mernin, D. Kogut, R. Mazone, J. Mancini, J. Fricano, F. Pecoraro, B. Stegmeyer, R. Johnson.

Row 5: E. Mikrut, W. Ptach, J. Kral, R. Kroll, H. Massolio, E. Fabianski, L. DiPentino, F. Frisch, J. Toman, J. Zahl, D. Breitenreiter, J. Pulio, J. Van Cura.

CHEERLEADERS

Yea Team! T-E-A-M! It takes spark and pep to be like the ten girls on the cheerleaders squad. Decked out in their blue and white uniforms they lead the crowds in cheers at the football and basketball games. Mr. Dougherty is their sponsor.

BOYS "H" CLUB

All boys having the honor of being in the "H" club have participated in one or more sports to their best ability.

These boys have spent much time after school hours in order to keep up their good standing in sports at Harrison.

Under the supervision of Coach Bob Dougherty these athletes know the true meaning of good sportsmanship.

MR. WILLIAM WOODROW
Coach

BASKETBALL TEAM

The Hardwood Hornet season was one of the most interesting in many years. Led by Capt. John Klbecka and Capt. Jim Zahl the Hornets were in contention for league honors right up to the last game of the season.

SENIOR

Row 1: J. Nash, R. Rylewicz, N. Vicicondi, J. Ewald, J. Klbecka, M. Cove, J. Regiro, R. Chambers, J. Toman.

Row 2: N. McClean, D. Black, J. Smith, F. Stepuchin, H. Martinez, B. Patti, W. Dougherty, Coach Woodrow.

JUNIOR TEAM

Row 1: M. Goodman, B. Nash, M. Garber, R. Johnson, J. Faranno, R. Albores, A. Antonik.

Row 2: J. Aversa, F. Palubinskas, F. Amato, S. Lany, L. Brandonisio, M. Mical, J. Takach, P. Gonzalez, W. Woodrow.

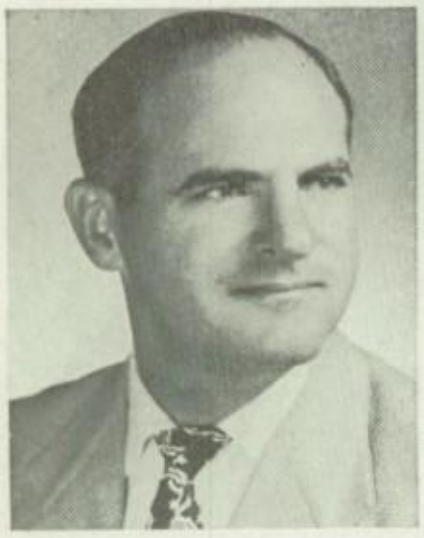

Mr. Maury Friedman
Coach

Row 1: J. Dimitrios, J. Wegrzyn, R. Sis, F. Pecoraro, R. Kallal, M. Marich, Coach Friedman.
Row 2: G. Schaffer, J. Belcher, G. Nieurut, Captain W. Glomb, R. Doll, R. Kuper, B. Aumann, D. Lippe.

Row 1: R. Sis, H. Johnson, F. Sangirardi, H. Belcher, G. Oplt, W. Coventry, G. Schaffer, B. Cooper.
Row 2: E. Mikrut, W. Glomb, R. Doll, B. Waitkus, R. Zabilka, J. Kososki, R. Kuper, B. Aumann, B. Gielow, D. Lippe.
Row 3: J. Wegrzyn, R. Girard, F. Pecoraro, C. Dupke, W. Hudley, K. Avery, R. Tyranowski, D. Smith, H. Piacenza, J. Soltys, M. Friedman.

CROSS COUNTRY TEAM

Harrison's two-milers concluded a fairly successful season by placing 8th in the city finals. Our outstanding runner was Captain William Glomb, who was ably assisted by the members of the team.

• • •

TRACK TEAM

Our indoor and outdoor track teams had a very nice season. In the track events, the Senior boys did exceedingly well.

Our Juniors led by Captain Jack Kososki also had a good season.

Coach Friedman lauded highly the spirit and determination of these two squads.

SWIMMING TEAM

In June the Harrison swimming team will lose two of its best swimmers—Tom Hejna and Jack Moskiewicz. Both boys have placed first in many meets.

Jack Moskiewicz has won both city and state championships in free style events, and is, without doubt, the best swimmer Harrison has ever had.

The team, however, expects to do great things next year, as there are fine swimmers remaining on our team.

Jack Moskiewicz and Coach Harry Robbins.

Row 1: B. Sweeney, E. Mozdzierz, J. Vutech, F. Blecha, B. Goreki, R. Moskal, R. Strezlec.
Row 2: D. Sweeney, M. Muhowski, O. Hearn, E. Koziarz, R. Kowalski, R. Jamulkowski, L. Stakenas.
Row 3: D. Grant, C. Kramp, W. Bil, A. Vais, T. Hejna, J. Moskiewicz, H. Robbins.

GIRLS'

BOWLING TEAMS

BOYS'

Strike! This word has become familiar to all the girls under Mr. Pauly's capable coaching. Our leagues are now in their second year. Leading Wednesday night bowlers are Sandra Skaritka and Gerry Wilcox. Friday night girls are lead by Irene Bursk and Bernadette Bochenski.

Mr. John Pauly
Coach

The boys' bowling league has enjoyed a successful season. Despite the fact that Harrison's National Champs of the previous year did not repeat their performance, we feel that the league has been strengthened. Although many seniors will graduate this June, next year's potential is very high along with our hopes for another successful season.

GIRLS

Row 1: R. Raymond, A. Kleinhammer, P. Marose, G. Wilcox, S. Skaritka, Mr. Pauly, I. Bursk, B. Bochenski, R. Haller, A. Ecker, L. Autran.

Row 2: B. Mazzone, K. Drobae, J. Weidlich, N. Rumishek, B. Musial, E. Keller, J. Lobodzinski, M. Dvorak, R. Mamett, D. Knack, D. Tassick, M. Kukec, F. Mistak, J. Scicli, J. Martin.

Row 3: J. Mudra, E. Baber, B. Jones, M. Dybeck, V. Kadletc, Y. Frisch, J. Cole, A. Antczak, V. Minko, T. Szczodrowski, R. Blades, J. Franke, W. Rapan, L. Mauro.

Row 4: S. Sulak, L. Lewandowski, C. Massolio, P. Sakowicz, C. Wrzesinski, A. Biagi, S. Hojnacki, M. Boese, A. Soukup, A. Neumann, E. Lileikis, D. Kentos, J. Hrgich, A. Mlyniec.

BOYS

Row 1: M. Venturelli, R. Kroll, Mr. J. Pauly, C. Rossini, J. Massolio, E. Wlezien, D. Lippe.

Row 2: J. Way, R. Handler, J. Bergmann, E. Stalf, B. Bergmann, R. Boese, D. Casper, B. Waitkus, D. Ceragioli, T. Mernin.

Row 3: C. Litwin, R. Brown, J. Vicicondi, R. Miller, R. Sarussi, R. Zabilka, E. Barys, I. Cwik, H. Placek, G. Siwy, D. Babarsky.

Row 4: J. Zielonski, R. Giusti, L. Marcheschi, R. Paver, R. Rosenbera, A. Zebic, L. Wieczorek, J. Knaperek, C. Cignetto, G. Prokaski, B. Nagurski, A. Fantozzi, G. Walke.

Row 1: L. Brandonisio, B. Carnivele, D. Casper, R. Wisniowicz, W. Cisler, E. Widlak, S. Carfo, G. Rohde.

Row 2: T. Booden, F. Stepuchin, G. Kato, J. Patti, R. Cosentino, Capt. E. Lenartowicz, B. Borak, W. Dougherty, P. Smith, R. McNeil.

Row 3: J. Jenkins, A. Antonik. N. Vicicondi, J. Regiro, J. Zahl, D. Benegas, B. Omelka, R. Tetik, E. Mozdzierz, F. Palubimskas, Mgr.; W. Woodrow, Coach.

BASEBALL

MR. WILLIAM WOODROW
Coach

Good teamwork, extensive practice, and hard playing brought about a commendable baseball season.

Coach William Woodrow is looking forward to a season in which fighting spirit and good teamwork of Captain Richard Cosentino and such outstanding players as Gil Kato, Jim Zahl, Silvio Carfo, Bill Cisler, Art Antonik, and Ed Leonartowicz will combine to make the Hornets a top team in this section.

MRS. GWENDOLN G. MILLER
Sponsor

MISS D. McHUGH
Sponsor

Row 1: L. Baran, L. Simec, F. Wallach, G. Nuzzo, R. Anisi, J. Kurz, Miss Burns.
Row 2: M. Florio, P. Stillo, C. Pinio, S. Petracek L. Zdziarski, F. Plucienik,
Row 3: M. Kapischke, P. Porcelli, D. Megrant, J. Franzo, M. Lonigro, R. Haller, P. Marose, M. A. Sullivan, J. Lupori, R. Raymond.

Row 1: D. Megrant, L. Simec, M. Florio, F. Wallach, P. Stillo, A. Wayda, E. Steiner.
Row 2: C. Massolio, L. Baran, J. Patera, L. Schuh, E. Pompe, J. Hrgich, Miss Burns.
Row 3: A. Fisher, J. Minor, G. Walker, L. Clay, E. Lawrence, M. Blades, D. Williams.
Row 4: R. Anisi, L. Zadziarski, M. Dal Porto, J. Gniadek, S. Petracek, R. Grygienc, J. Kurz, M. Goss.

GIRLS' "H" CLUB

"Health and happiness through athletics" is the slogan of the athletic-minded girls at Harrison.

Under the guidance of the Physical Education department the girls work and have fun together while earning points toward their GAA letter.

GYM STUDENT HELPER'S

The girls known as Student Helpers are the girls who aid the gym teachers in their gym and swim classes.

They must know the rules and regulations of the games played in this department. This service earns points toward their letters.

Row 1: G. Nuzzo, President; Miss Burns, Sponsor; R. Anisi, Vice-President.

Row 2: L. Simec, Att. Sec.; F. Wallach, Treas.; J. Kurz, Rec. Sec.; L. Baran, Social Chairman.

MISS VIRGINIA BURNS
Sponsor

GAA BOARD

The GAA BOARD consists of students who have earned an "H" and are officers of the "H" Club. Since this is the only athletic organization for girls, they all work hard under the direction of Mrs. Miller, toward better physical fitness, social activity, and leadership.

MRS. MAE L. KAZDA
Sponsor

VOLLEY BALL CHAMPS

Three cheers for the girls of Division 6-214 who are school champs. Competition was keen: but hard play, cooperation and teamwork helped these girls to claim top honors. Blue and gray chevrons were given to each girl along with the honor of being a school champion.

Row 1: M. Murolo, J. Fanelli; S. Kaludis, Capt.; M. Deluca, L. Wiats,

Row 2: G. L. Parks, C. Soskin, J. Grasseschi, A. Wayda, F. Venturelli.

ENGINEER AND STAFF

Mr. Galhouse and his staff appreciate the co-operation of the faculty and students in making Harrison an attractive place to see and to attend. Being situated on the boulevard, our building attracts many eyes; therefore, the staff tries to keep Harrison looking its best.

Mr. Charles Galhouse
Chief Engineer

Mrs. Lillian Ceka
Manager

Mrs. Katherine Folan
Matron

THE REST ROOM

Mrs. Folan renders first aid and general assistance to the Harrison girls. The students always find her helpful and sympathetic.

LUNCH ROOM STAFF

"BALANCED FOOD MAKES
BALANCED MINDS"

The part food plays in the human body is directly relative to physical well-being and indirectly relative to mental well-being.

The Lunchroom staff provides for one-third of our daily food requirements by offering well-balanced nutritious plate lunches daily. The menu varies every day and is made up of popular food items.

Good Luck always Love Joann Szez.

Preserve the Treasured Memories of

FIRST COMMUNION, GRADUATION, and WEDDINGS

with a Fine Portrait by Root Studios.

OFFICIAL PHOTOGRAPHER FOR HARRISON HIGH SCHOOL

All Photographs Appearing in this Book
Available at

ROOT STUDIOS

228 SOUTH WABASH AVENUE PHONE HArrison 7-5200

Compliments of

R. M. POEHLMANN

Representing

MORGANS INC.

MANUFACTURING

32 WEST RANDOLPH STREET

CHICAGO 1, ILLINOIS

PHONE VIctory 2-7007

JEWELERS

CLASS RINGS, PINS AND KEYS

TROPHIES AND MEDALS

Best of Luck to one of the most helpful members of the Beginners' Orchestra.
H. Jaffe

Dear June
Best o' Luck in any field you may choose.
Sincerely, Gail
(Spanish 4: Per 1) '52

Dear June
I want to wish you the best of everything in all you do + the greatest of happiness
Love Tymee

Best Wishes to a real swell gal in Spanish + Geometry
We conquered them didn't we? Best of Luck
Love Jean

To June
a wonderful classmate & friend. Good Luck Always
a friend
Florence
(Spanish IV)

To June
a friend who is really a lot of fun + a swell person to know
Always
Nancy
Schumacher

To June
A very sweet girl I met in my Spanish Class. All Best Wishes & all the happiness in the world.
Always
[illegible]

To June,
Best of luck
in the years
to come.
Barbara
Boac.

June;
May you succeed
in everything you do.
A fellow musician ? ? ?
Pat Cain

June,
I wish you
all the luck in the world -
you're a real swell girl.
"56" Ronnie Brown

Best of luck
in the future
to a swell girl.
your friend
Skinny
(Marilyn Brookman)

Best of luck
to a swell
girl. Diane

Best of Everything 4 a
swell gal. Lots of
luck, always.

To a girl who knows her stairs
out in band. Larry Bemrigh

To June,
Best of Luck
to a swell little
girl with great big
ideas.
Love
Georgie
H

To a swell gal
Plenty of luck
Ralph

As one "Sam" to another
may I wish you all the
luck in the world
always
Elinor (Subway Sam) Kizior

Best of luck to
a sweet girl in
my division.
"Pat Fuja" '52"

To June,
You have a
swell personality.
Keep it, and keep the
wonderful smile you
have. Good luck, Thelma

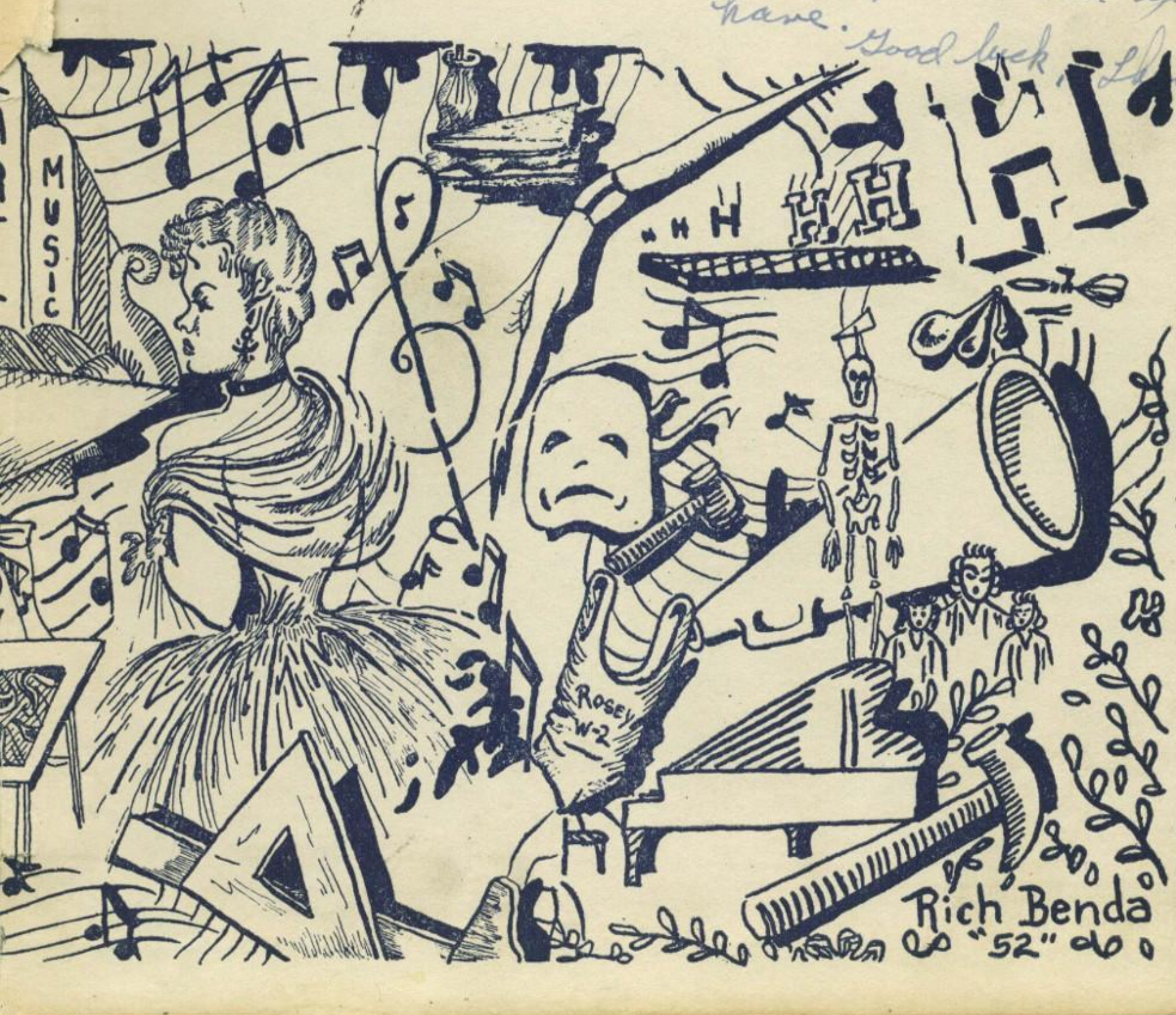
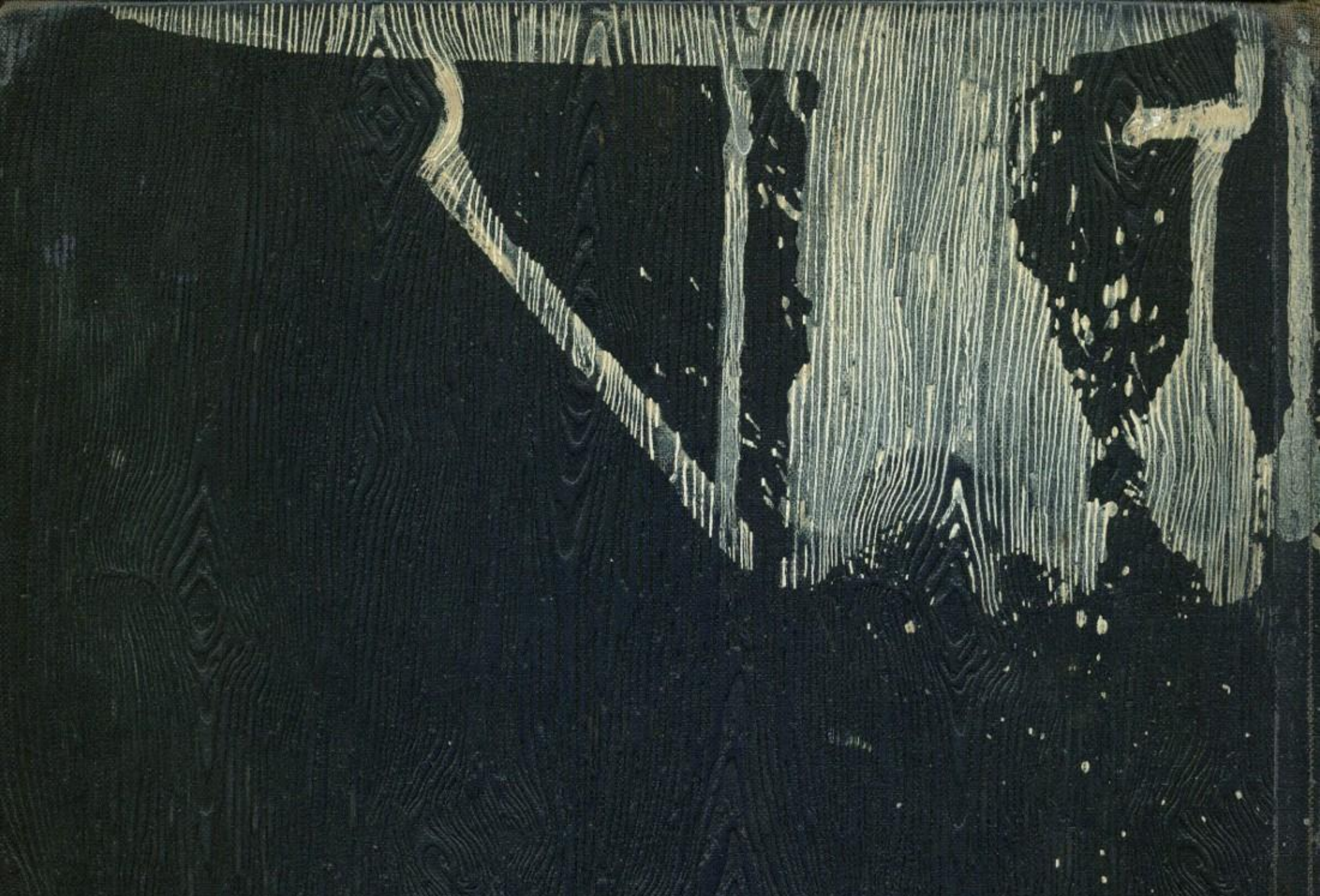
To a swell girl
and a good friend
John Belcher